

**Alara Premium** Przejierne, przyjemne w dotyku tkaniny o subtelnym, widocznym splocie. Dwustronne, słabo zaciemniające.

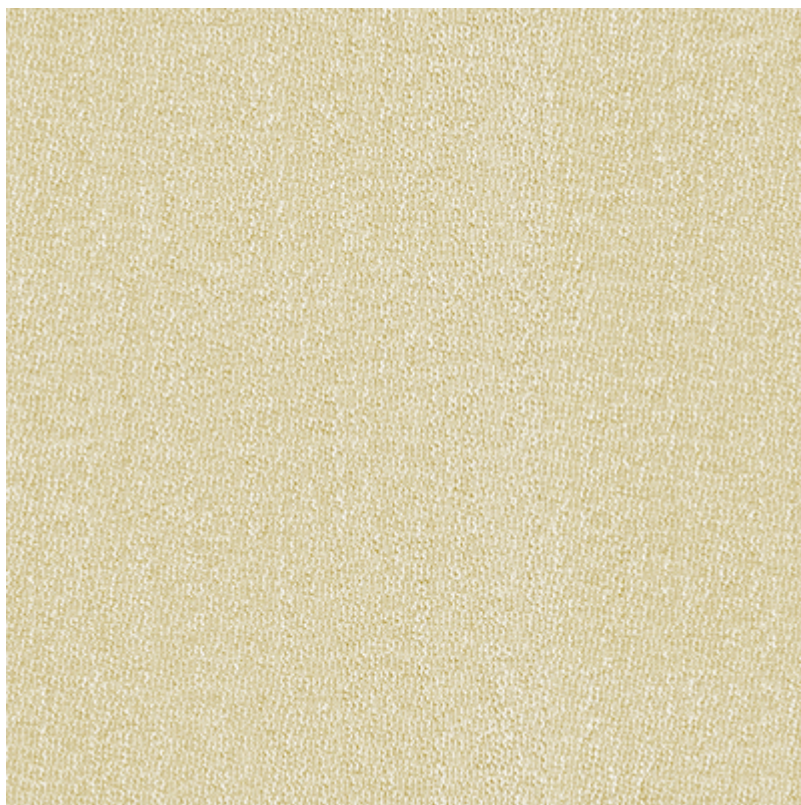

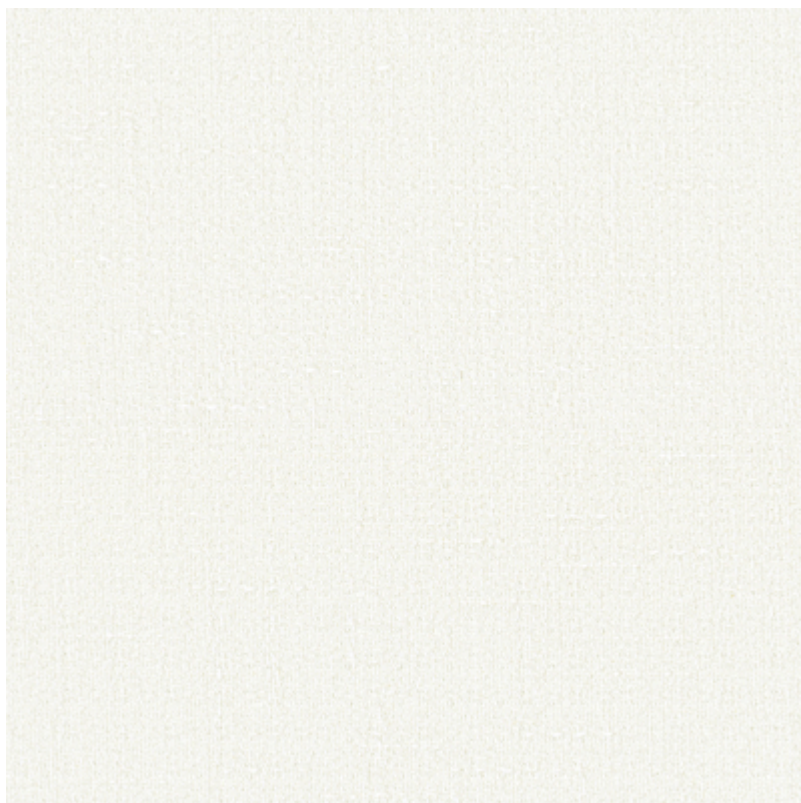

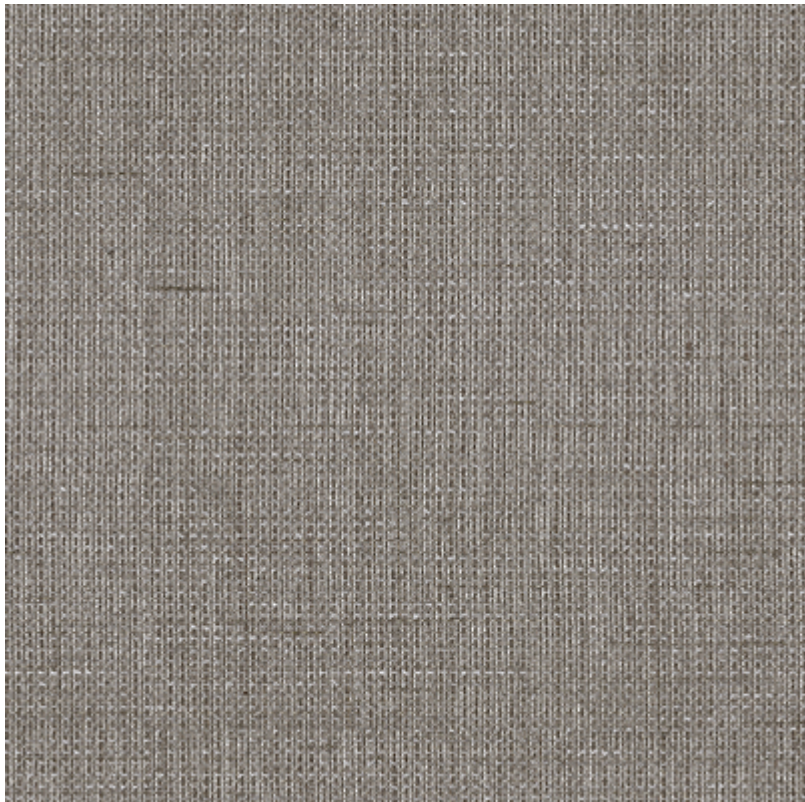

**Aria** Tkaniny w geometryczne wzory o rustykalnej kolorystyce. Jednostronne, matowo wykończone.

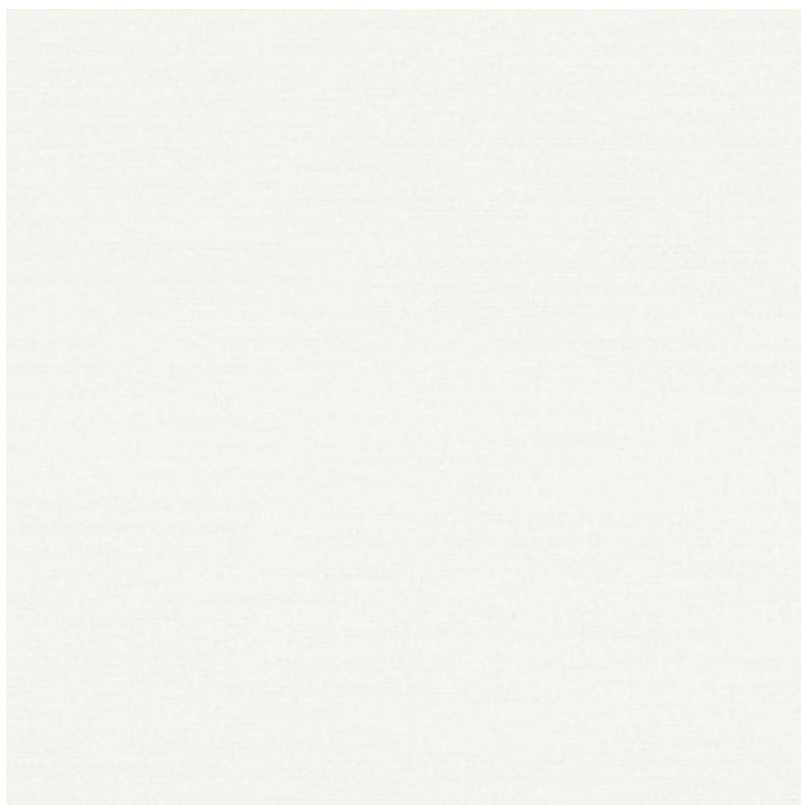
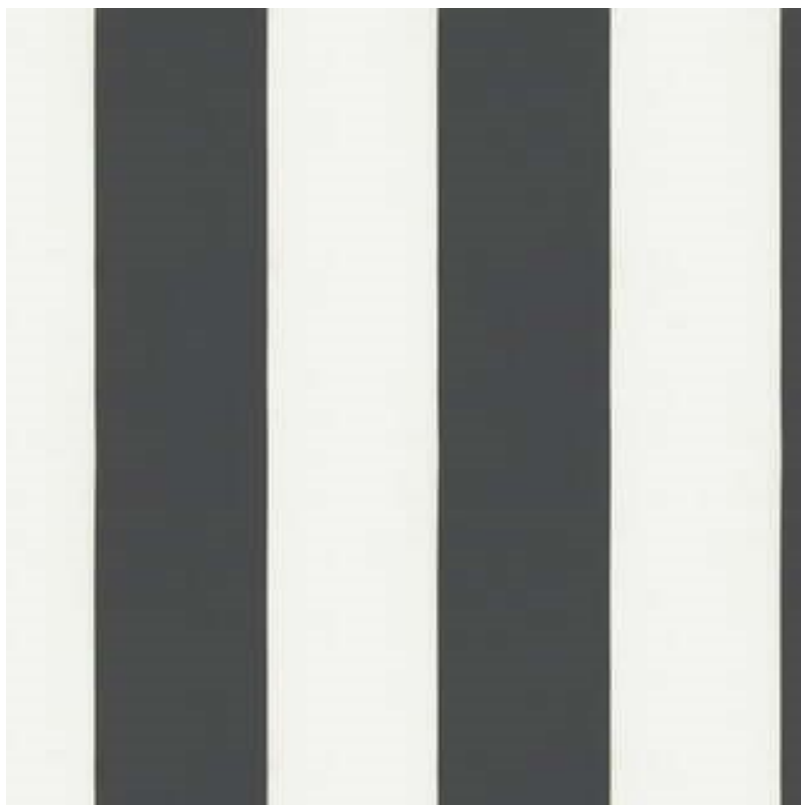



**Avinon** Tkaniny średnio zaciemniające, o charakterystycznym wzornictwie. Jednostronne o drukowanych wzorach i matowym wykończeniu.

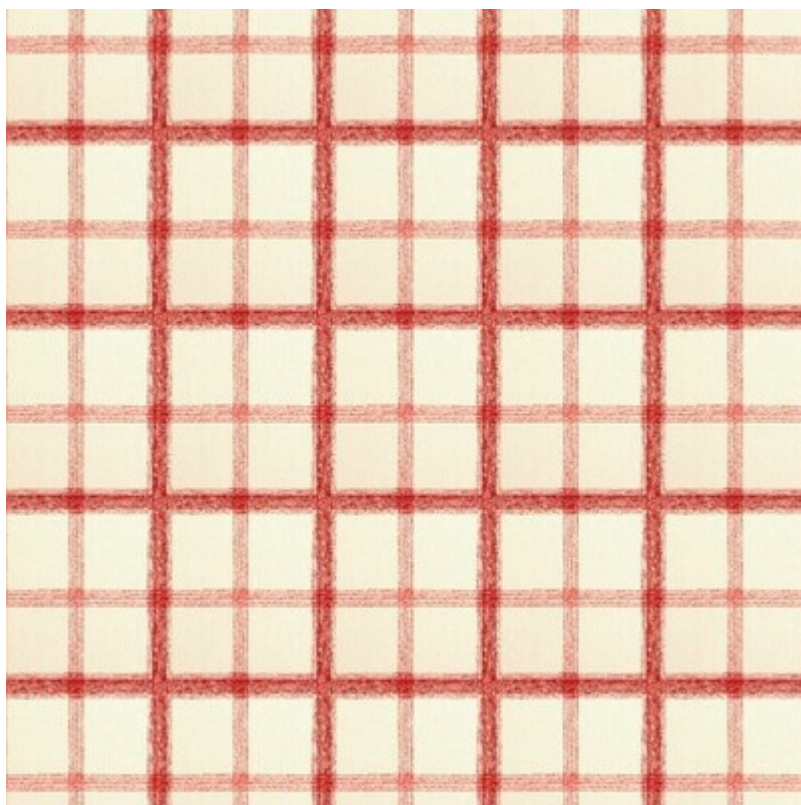
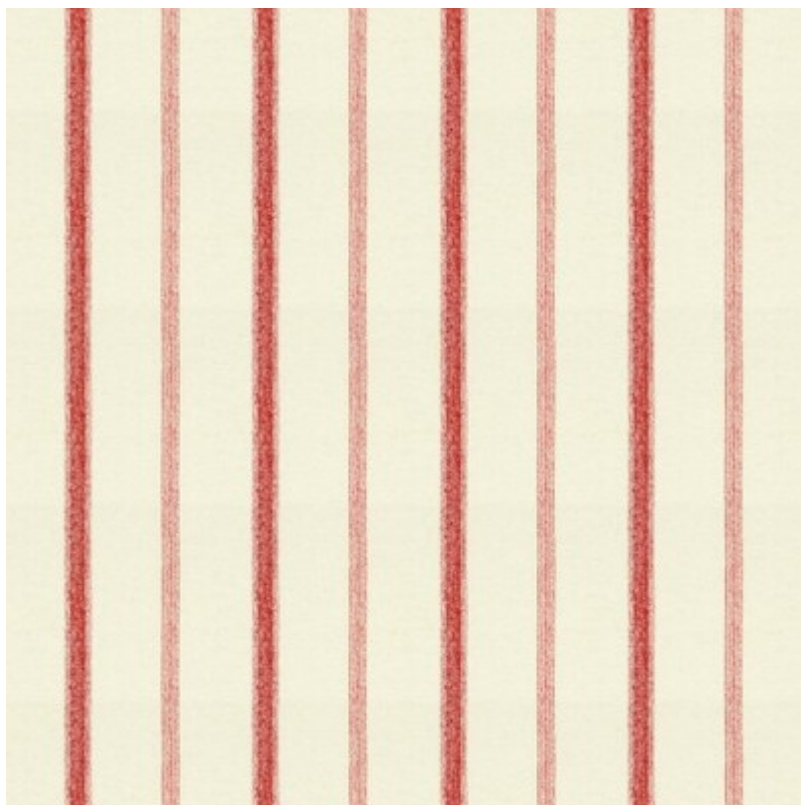

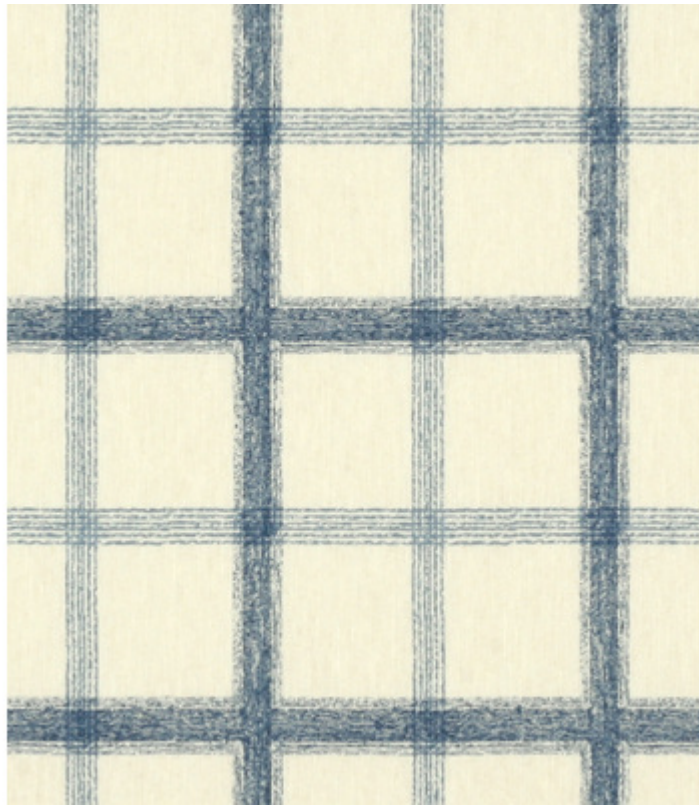





**Balance** Tkaniny ekologiczne w 100% z recyklingu. Naturalny splot włókien, strukturą przypominający len. O pół prześwitującej strukturze, słabo zaciemniające.

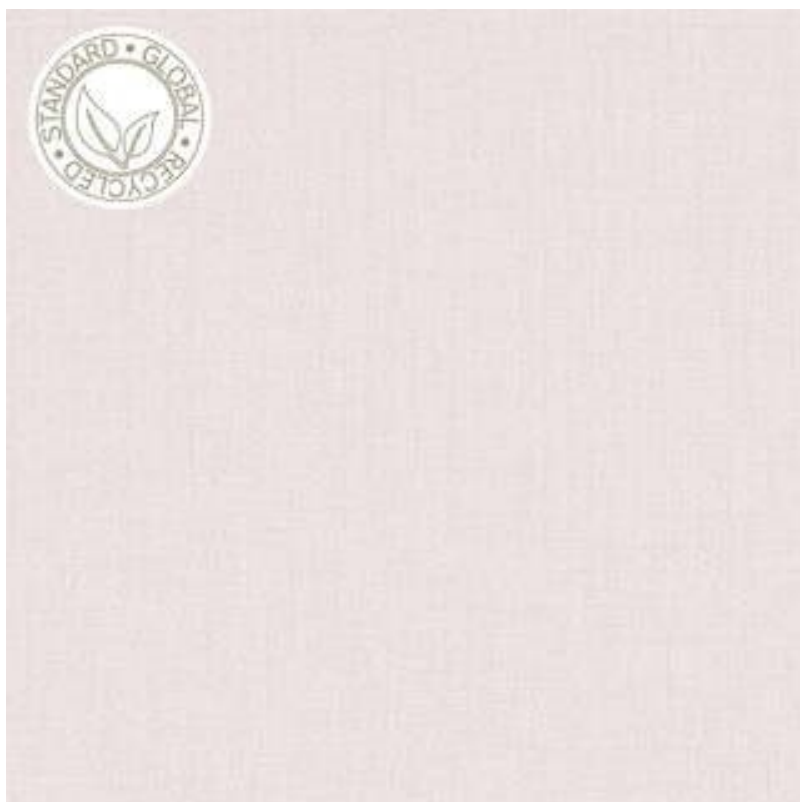
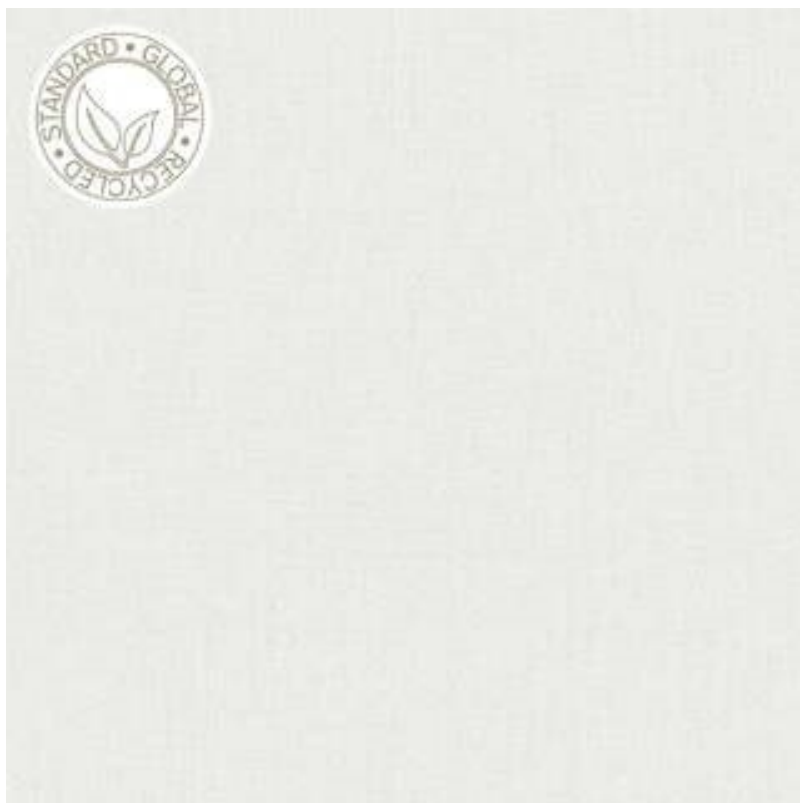



**Blackout - zaciemniająca** Termoizolacyjna, chronią przed nagraniem. Tkaniny o bardzo dużym zaciemnieniu. Doskonałe na dekoracje okienne, jak rolety rzymskie i zasłony.

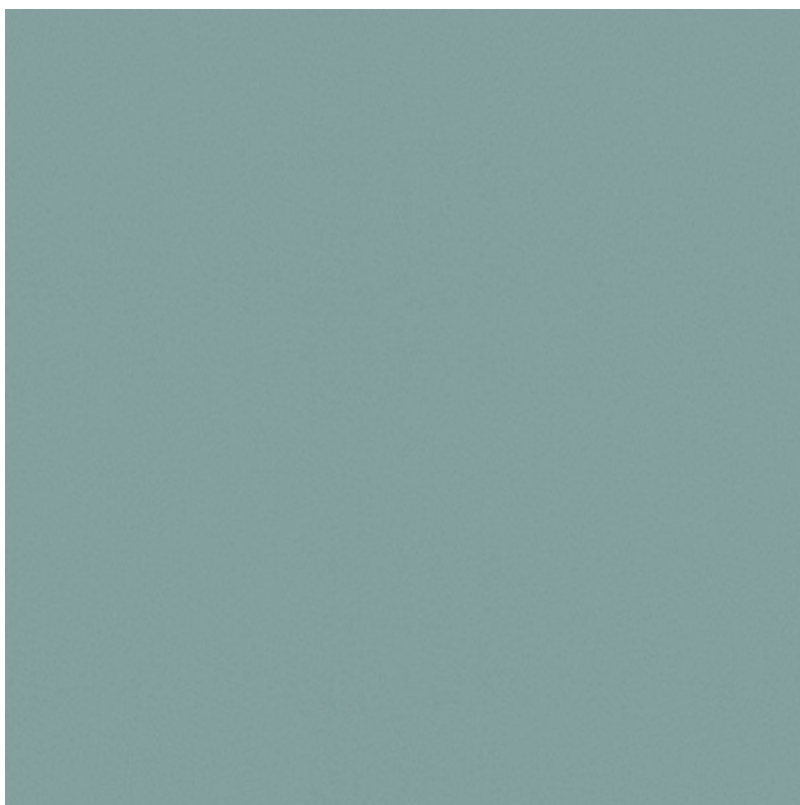
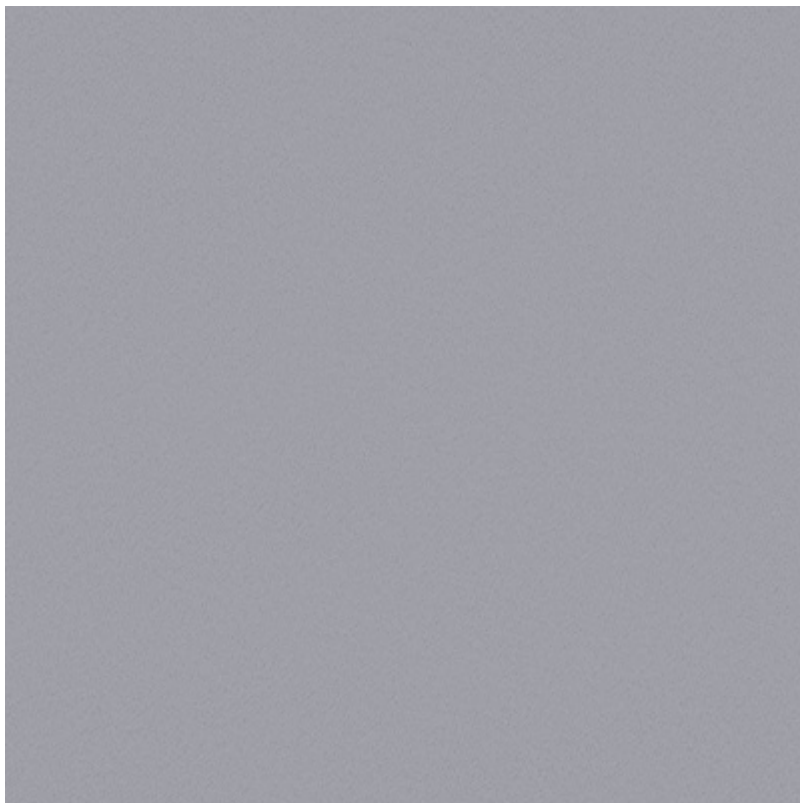

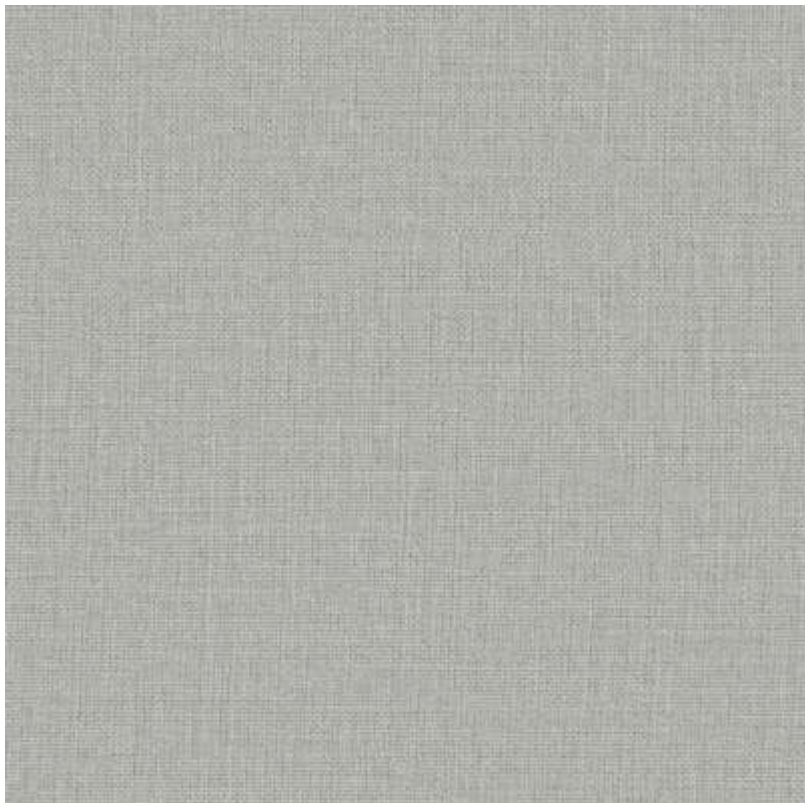
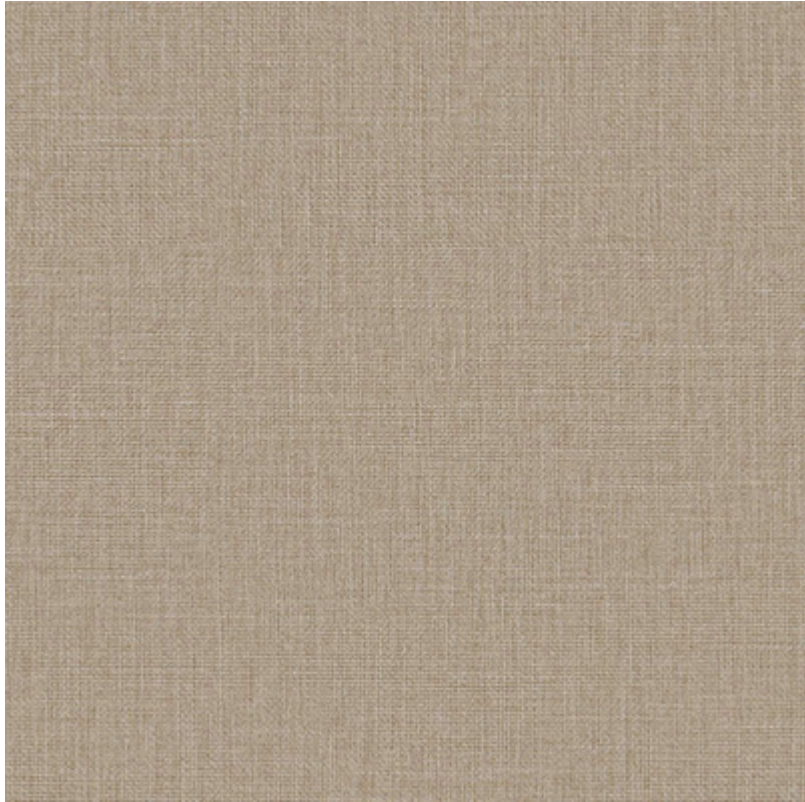



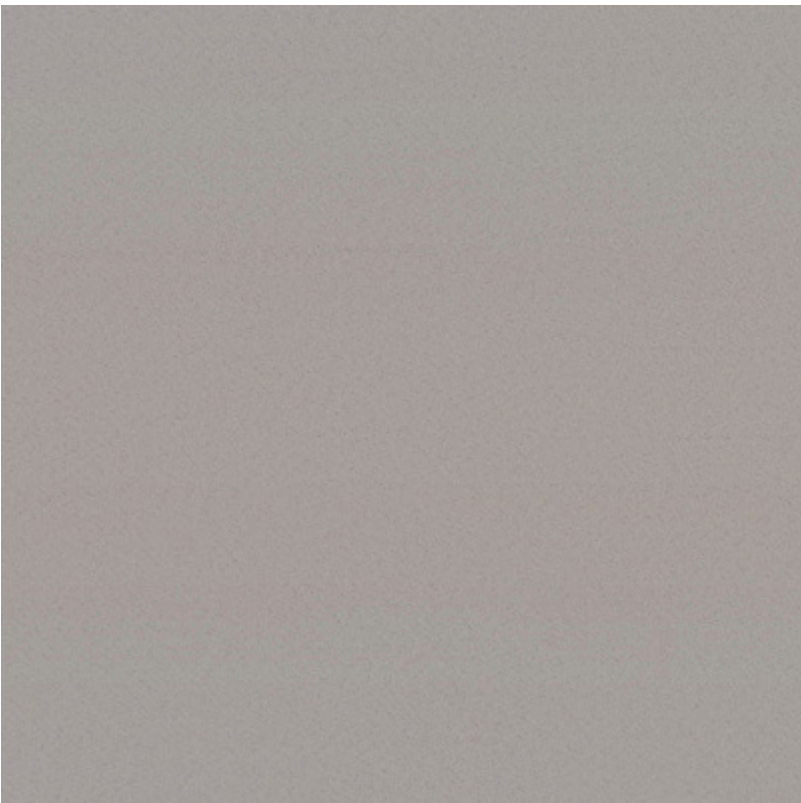
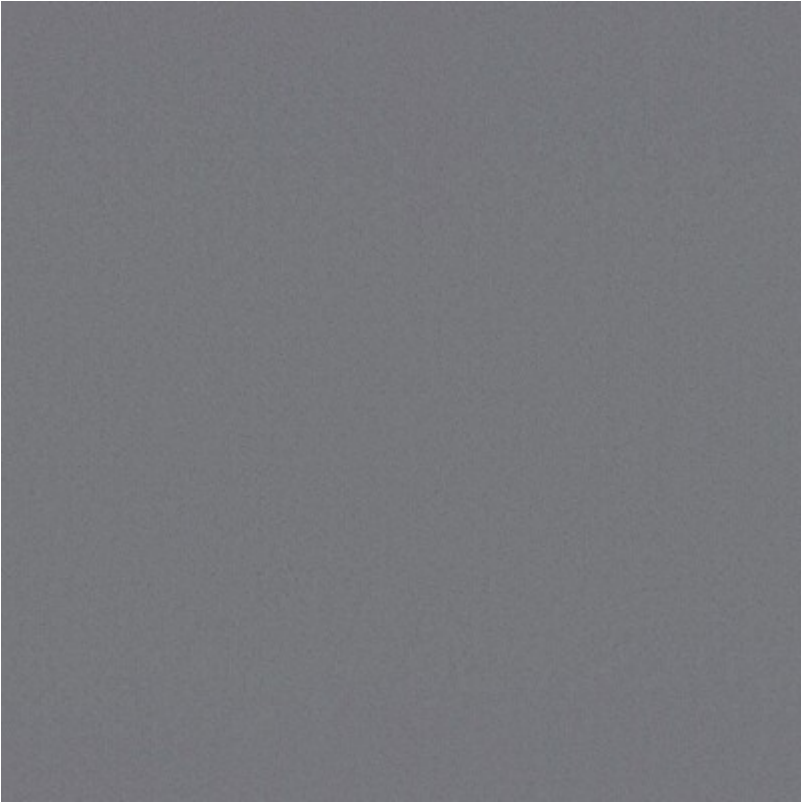



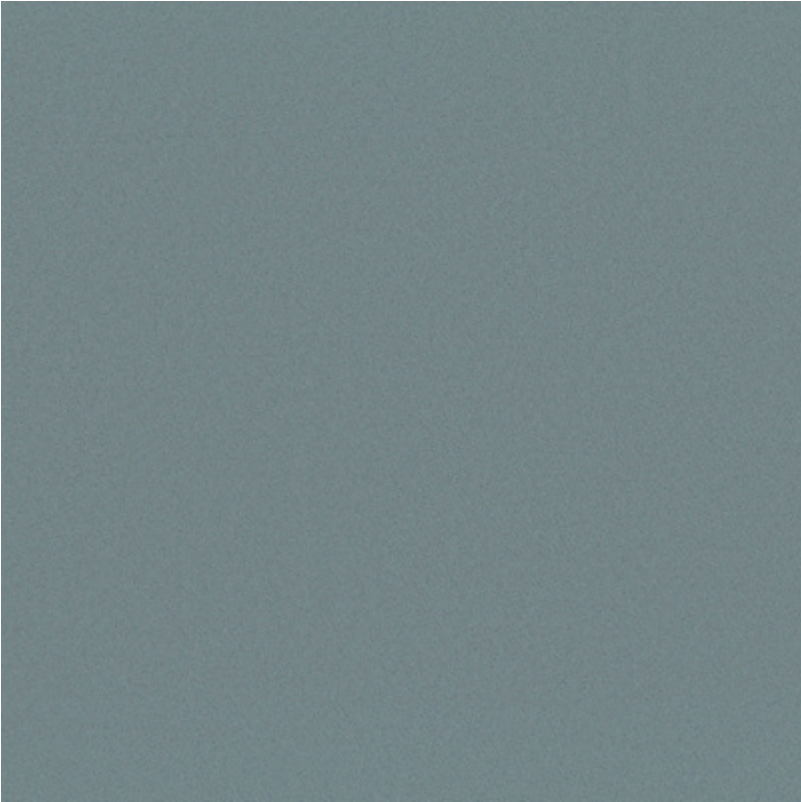



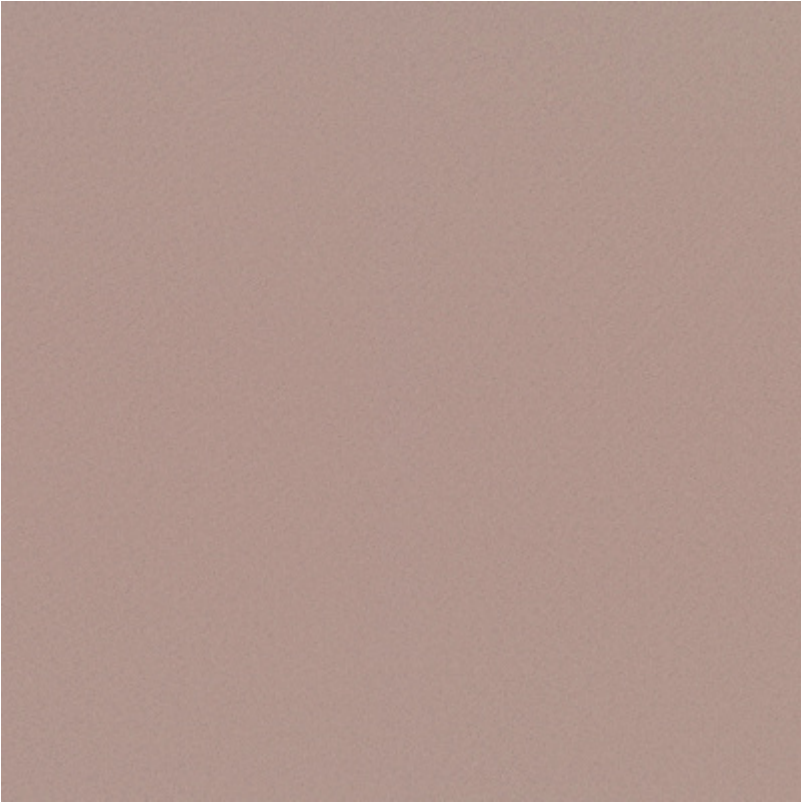



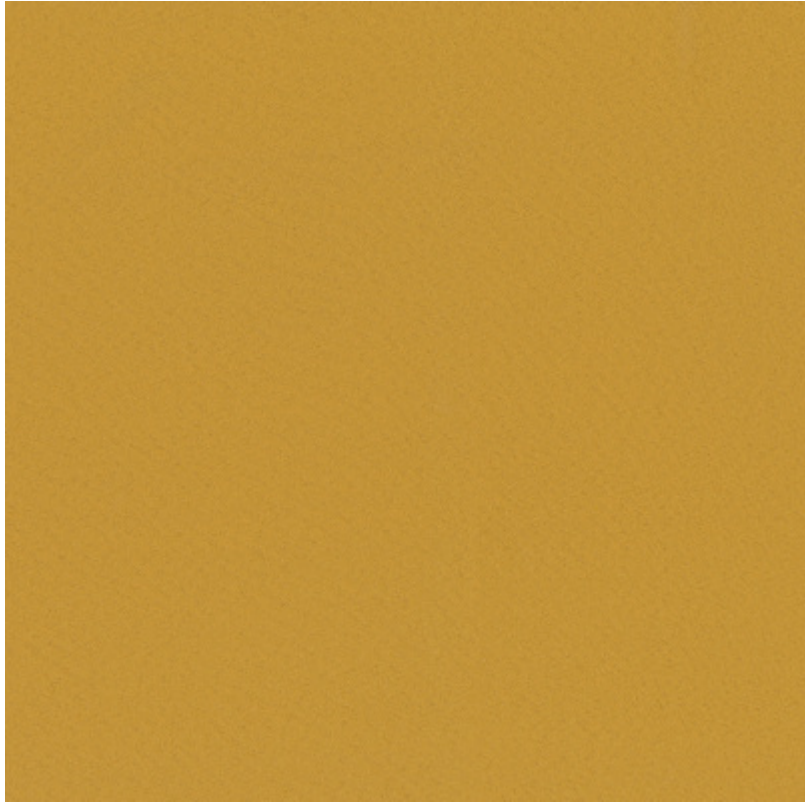

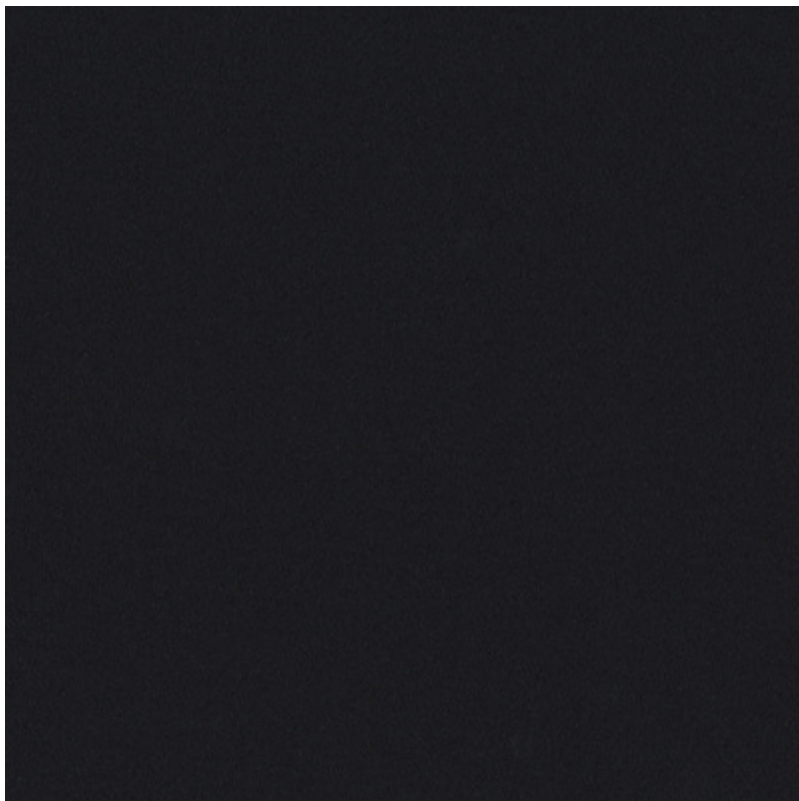

**Blackout Soft** Przyjemne w dotyku tkaniny blokują światło w 100%. Sploty nitek naturalnego lnu. Termoizolacyjne, dwustronne o matowym wykończeniu.

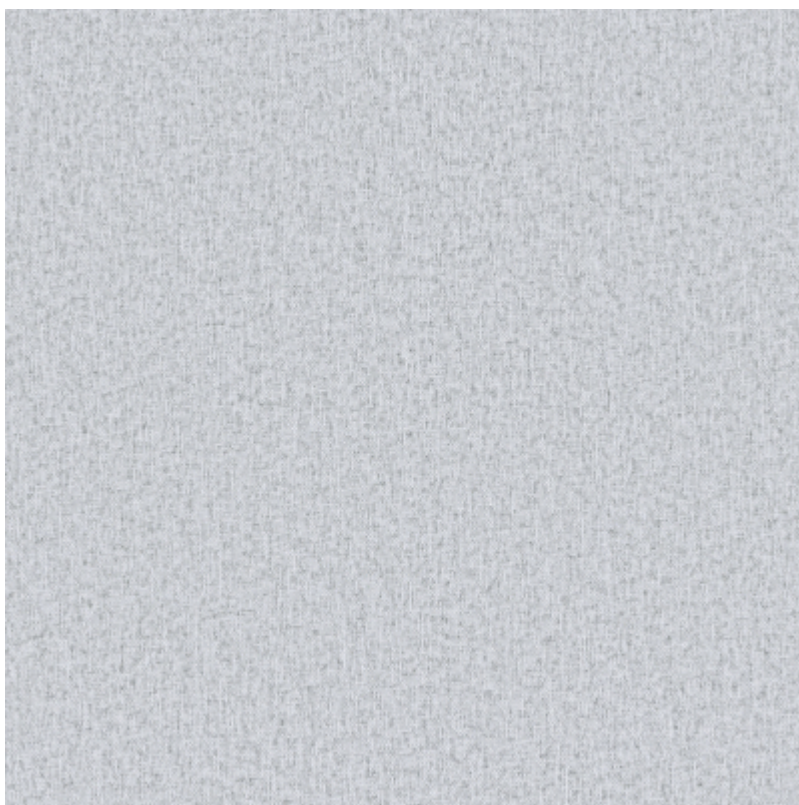

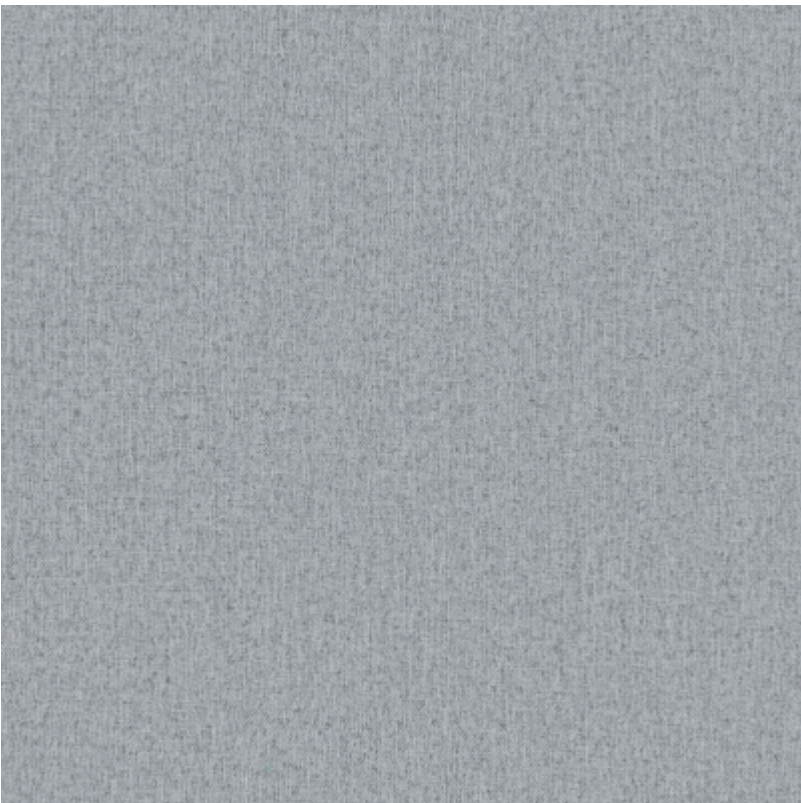
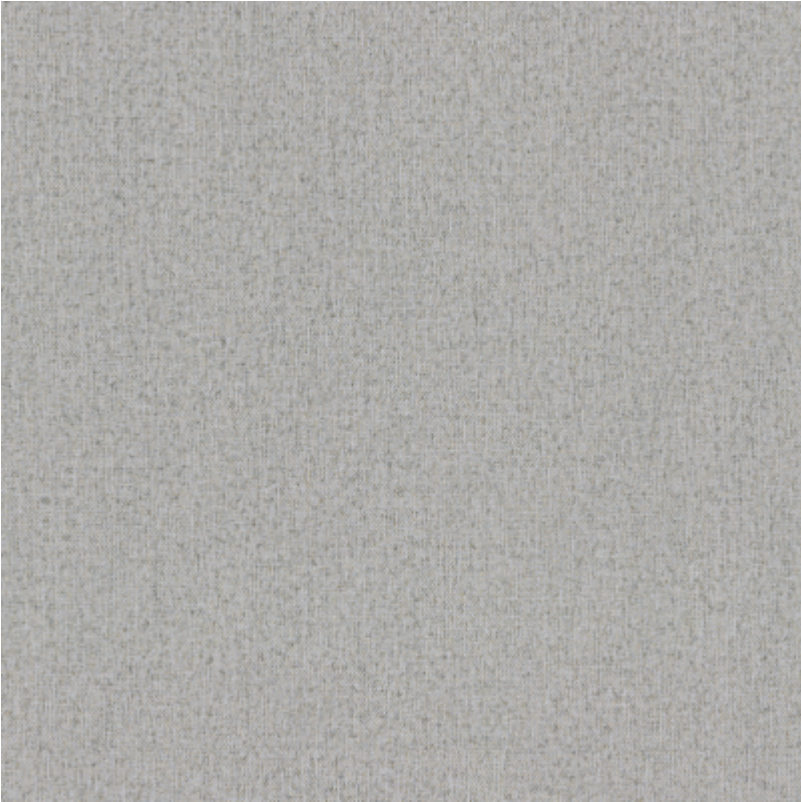

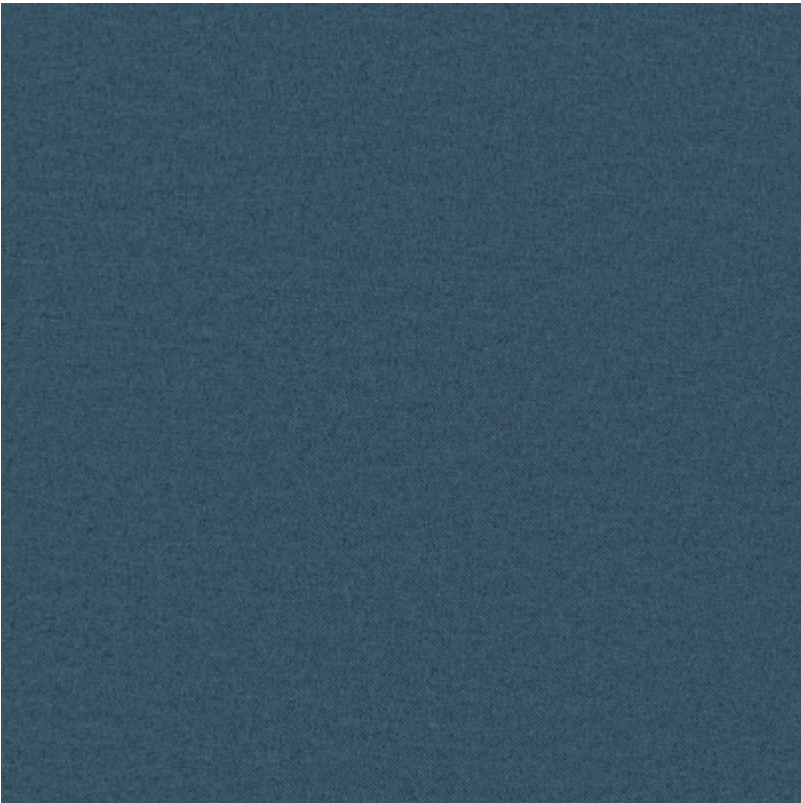



**Blackout szer. 145 cm** Tkaniny o bardzo dużym zaciemnieniu, termoizolacyjne. Doskonale na rolety rzymskie i zasłony.

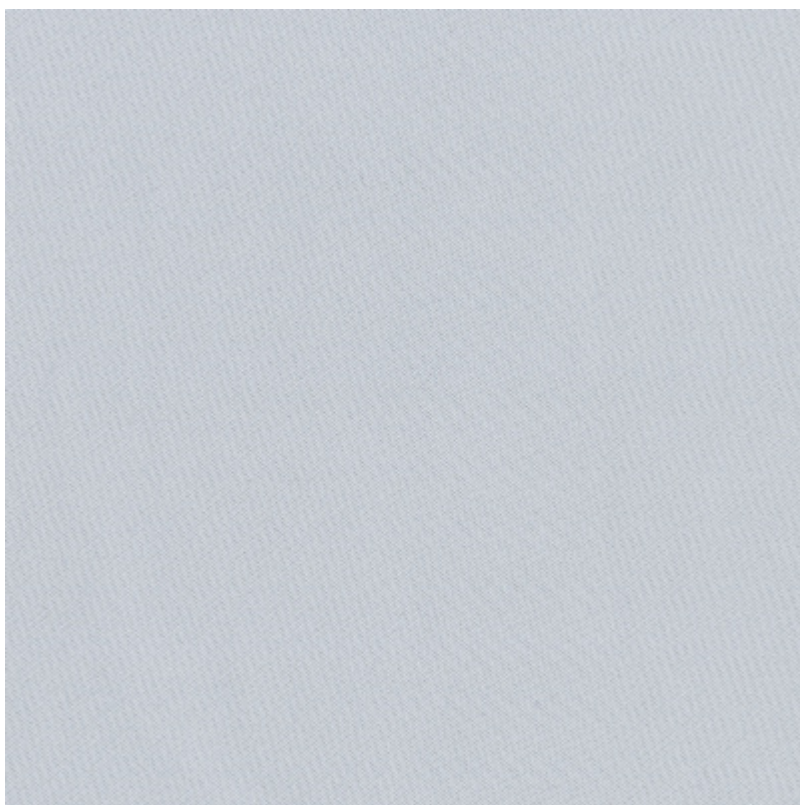

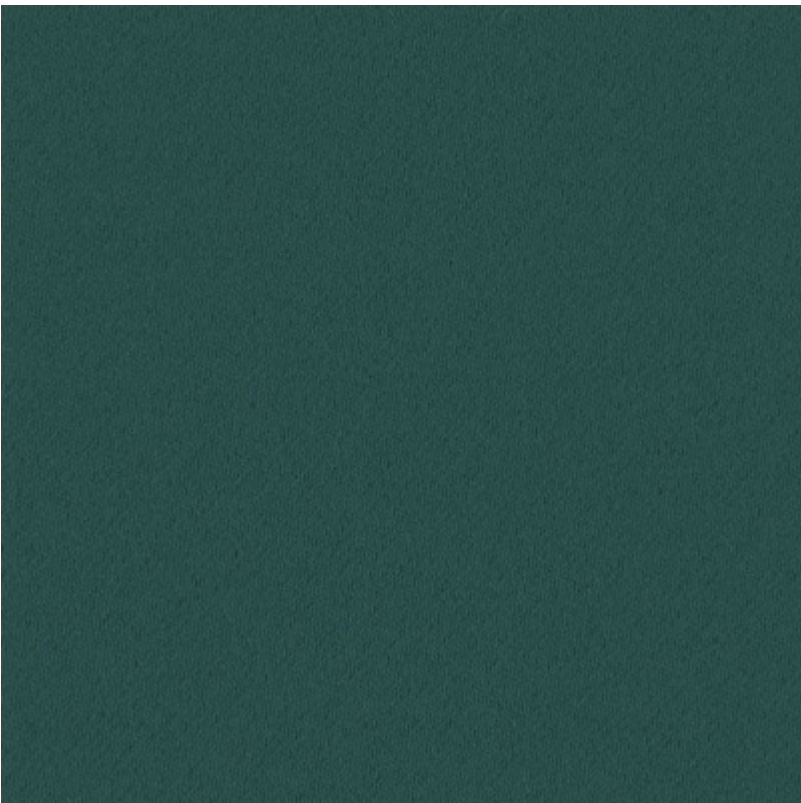
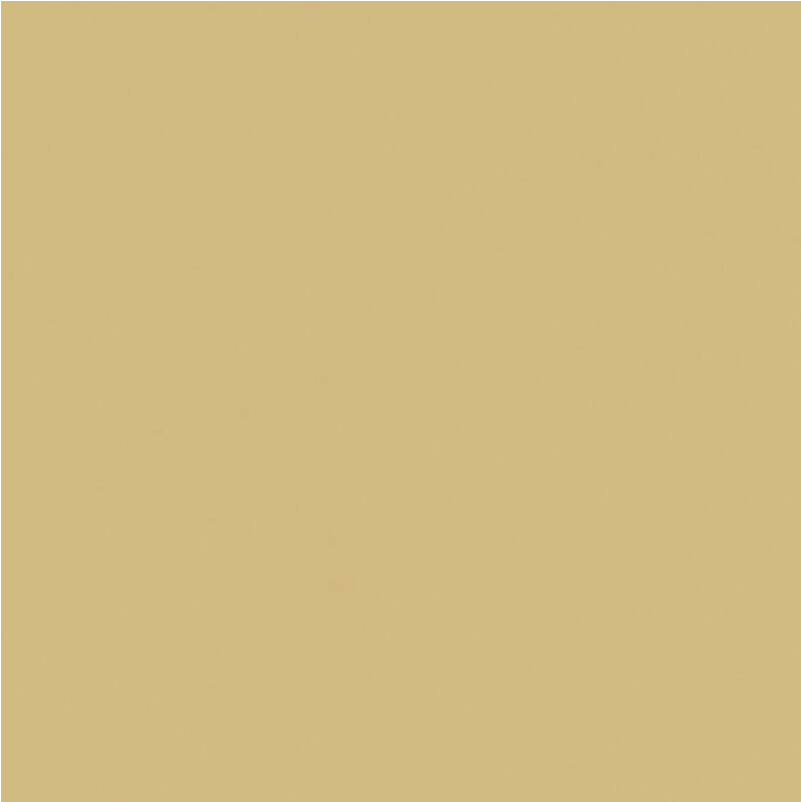



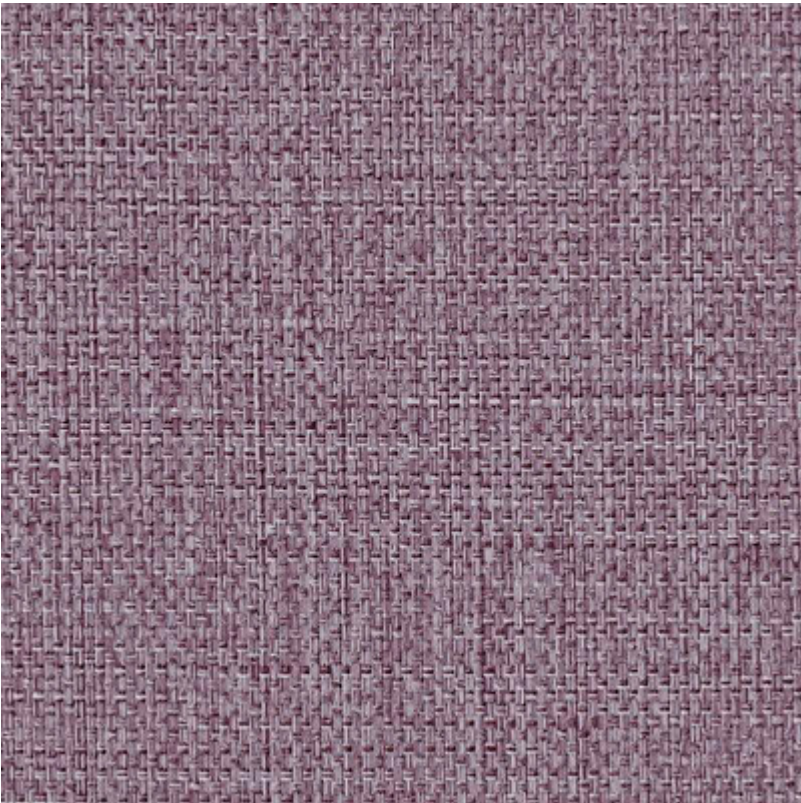
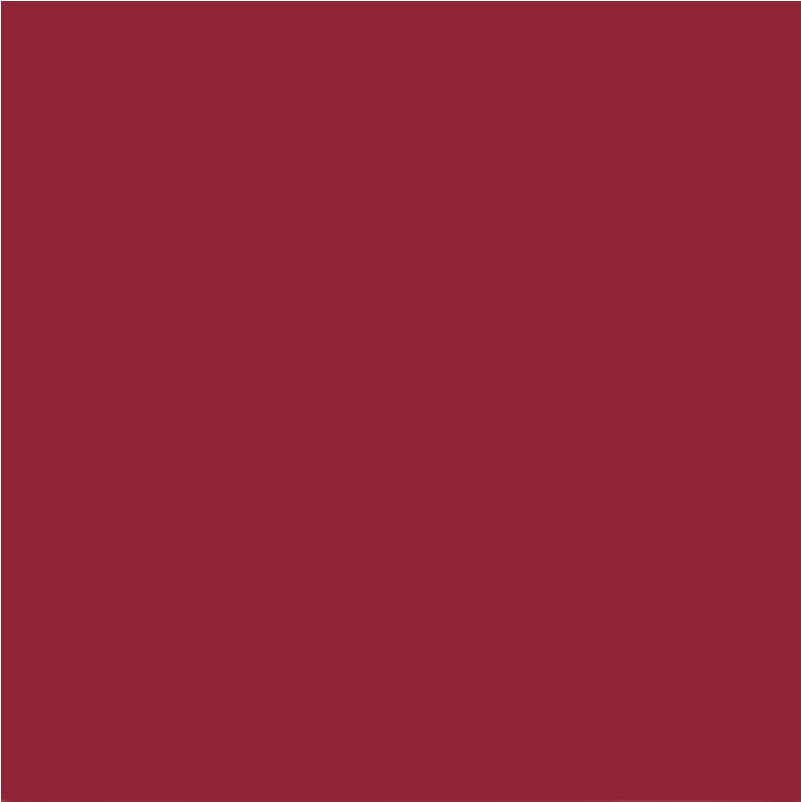

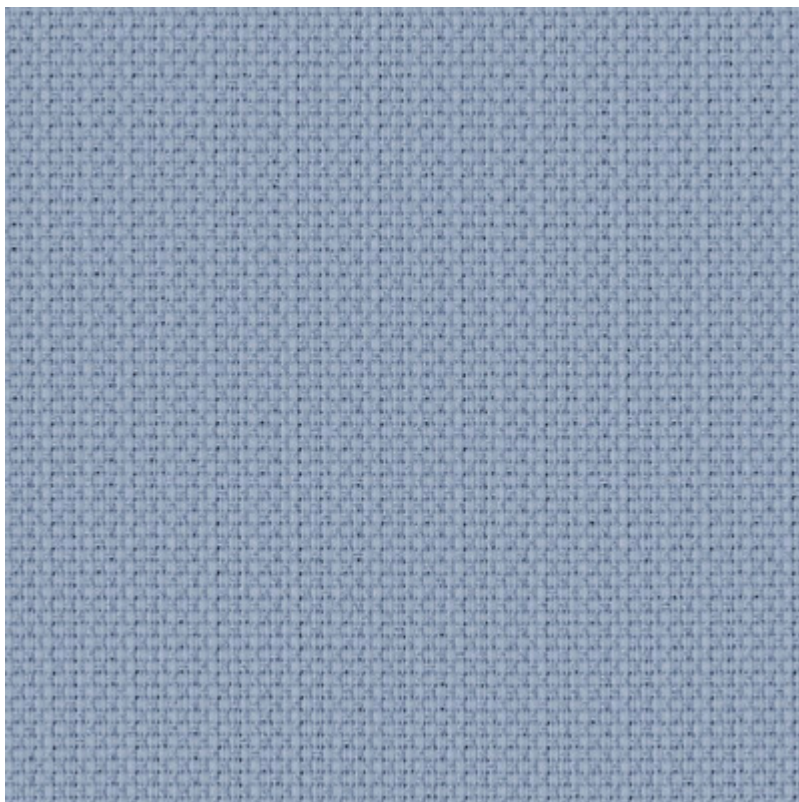
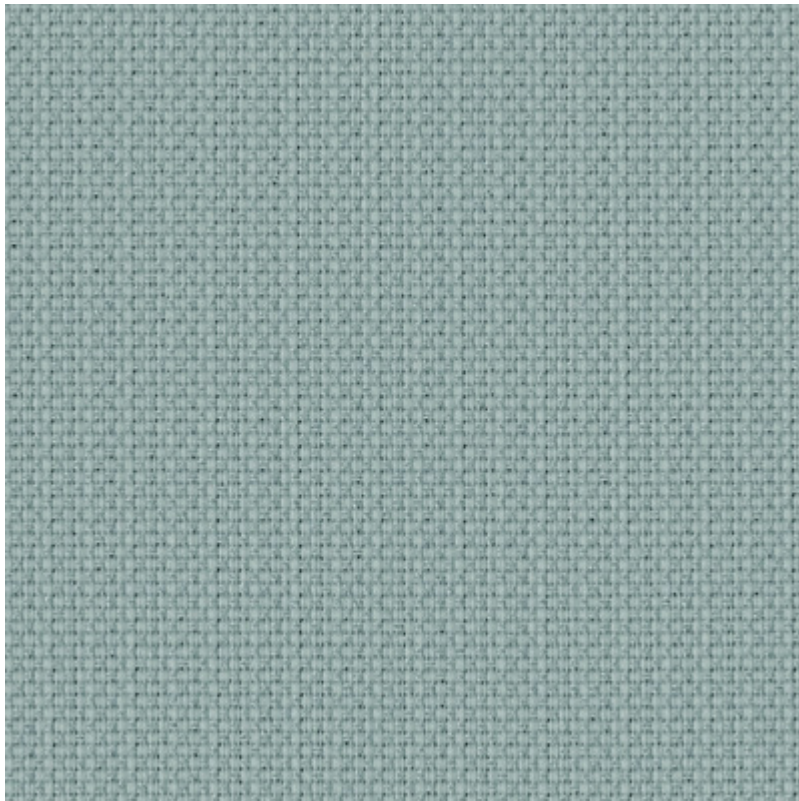

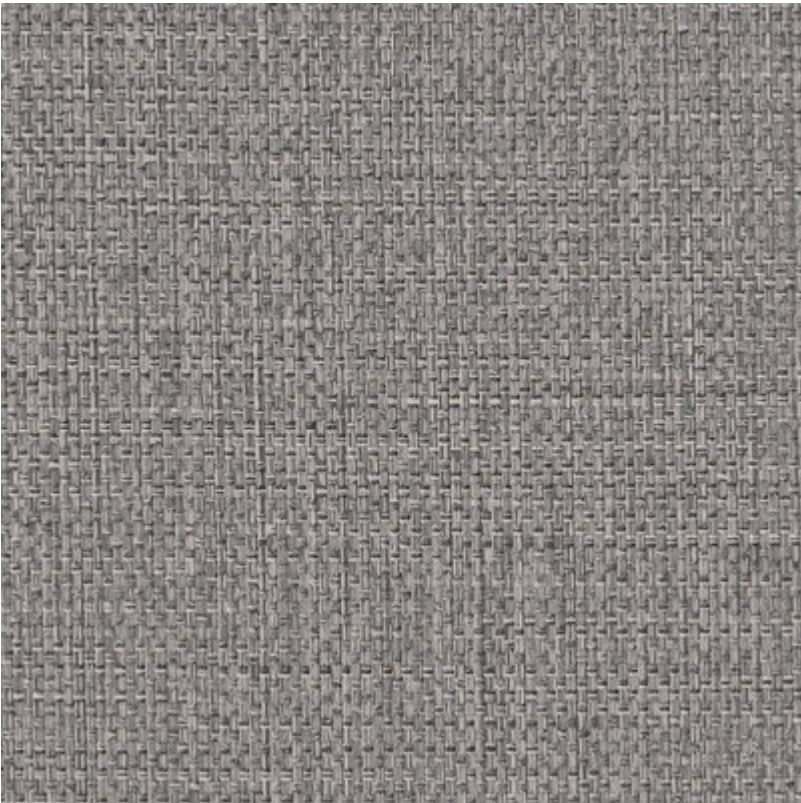
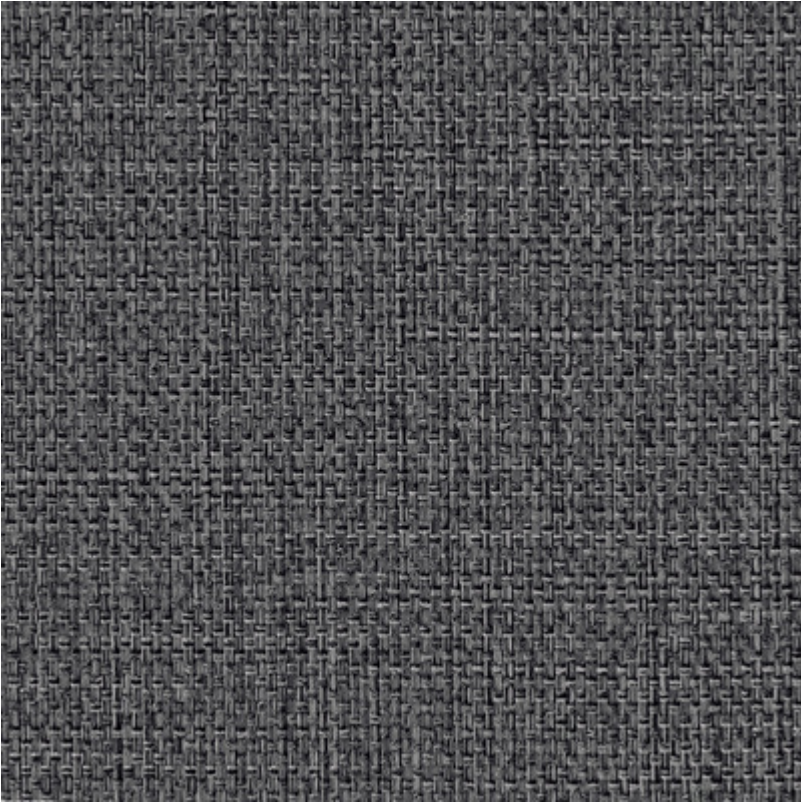

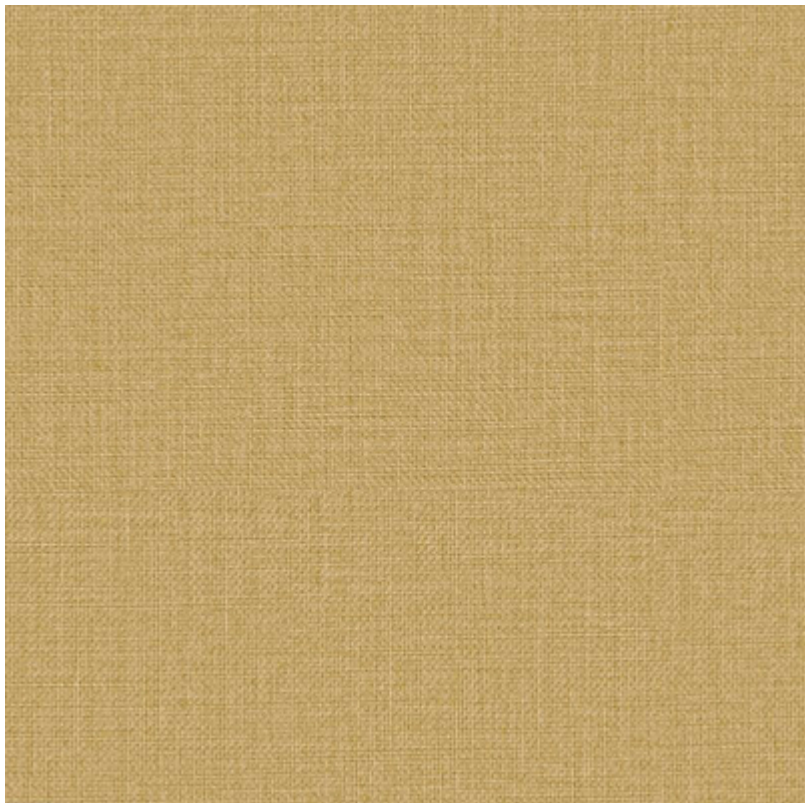
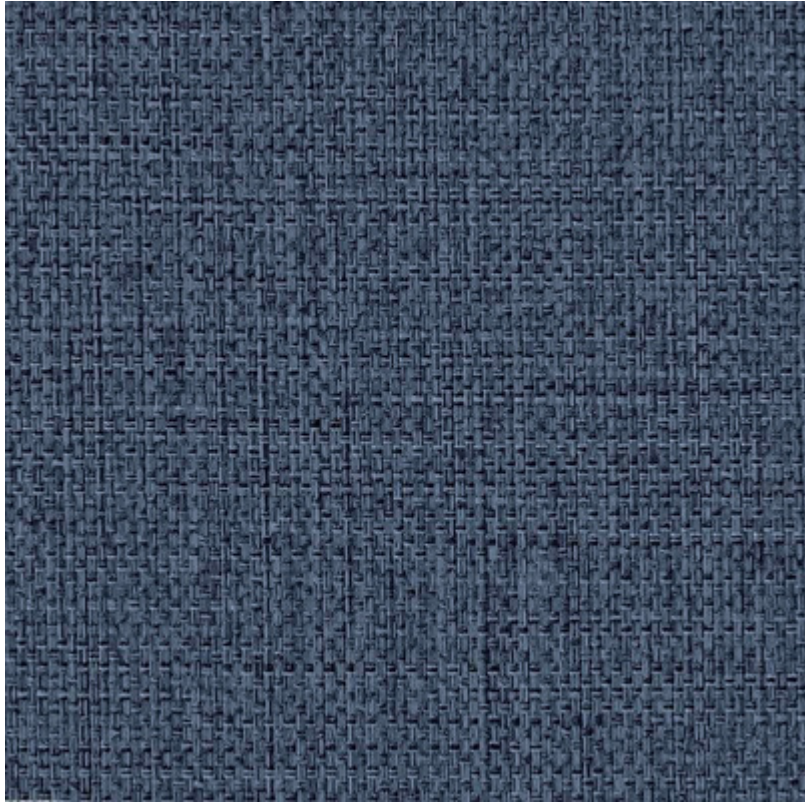



**Christmas**



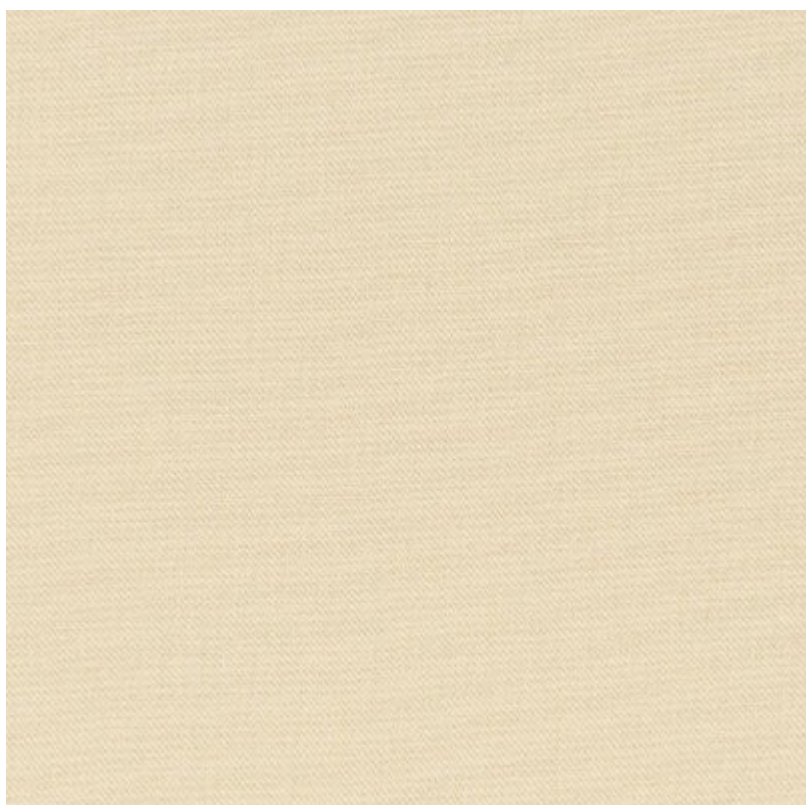
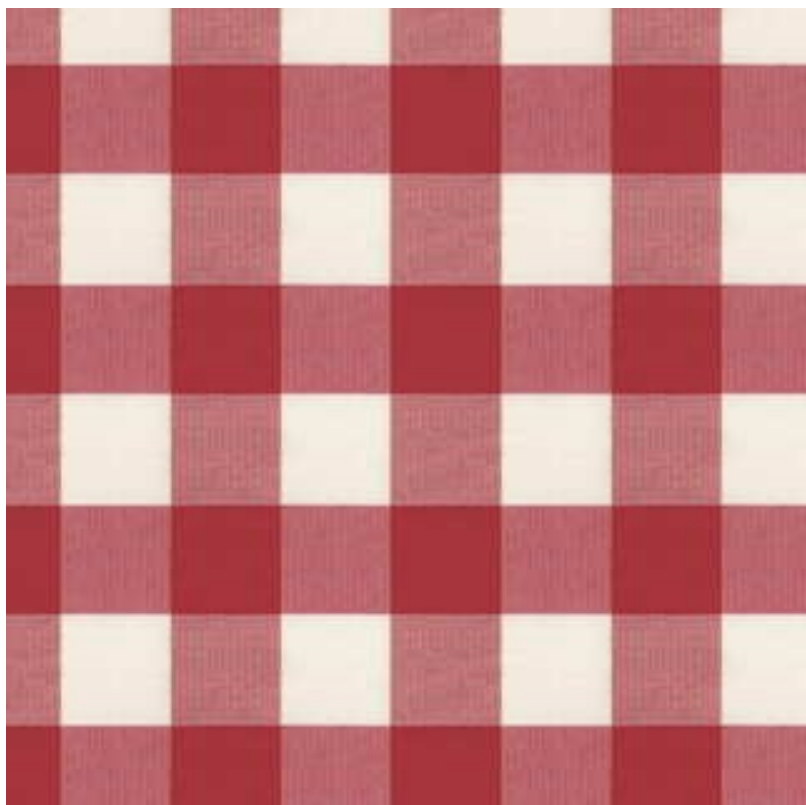

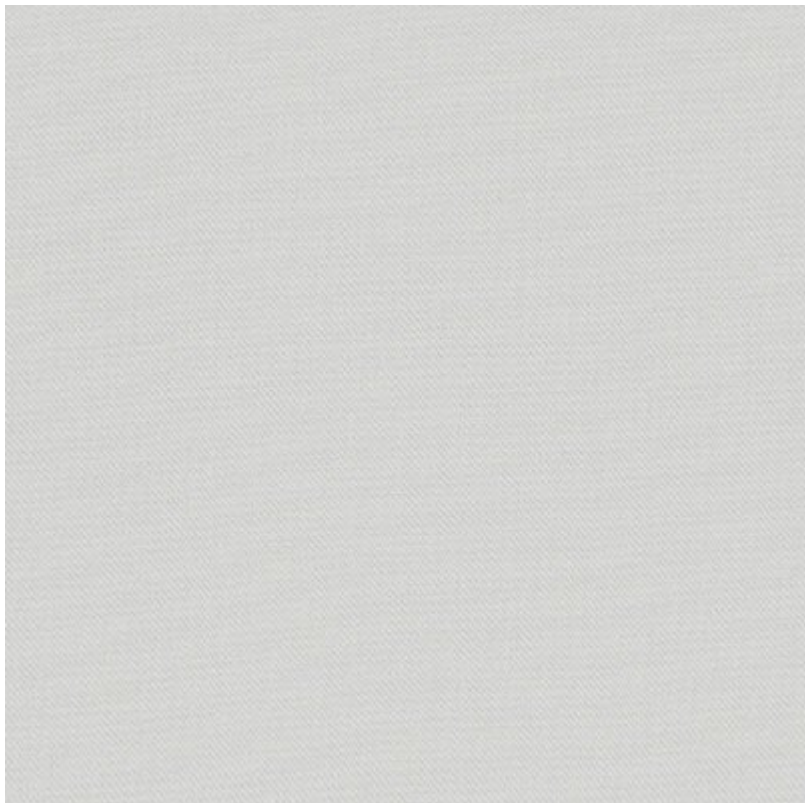
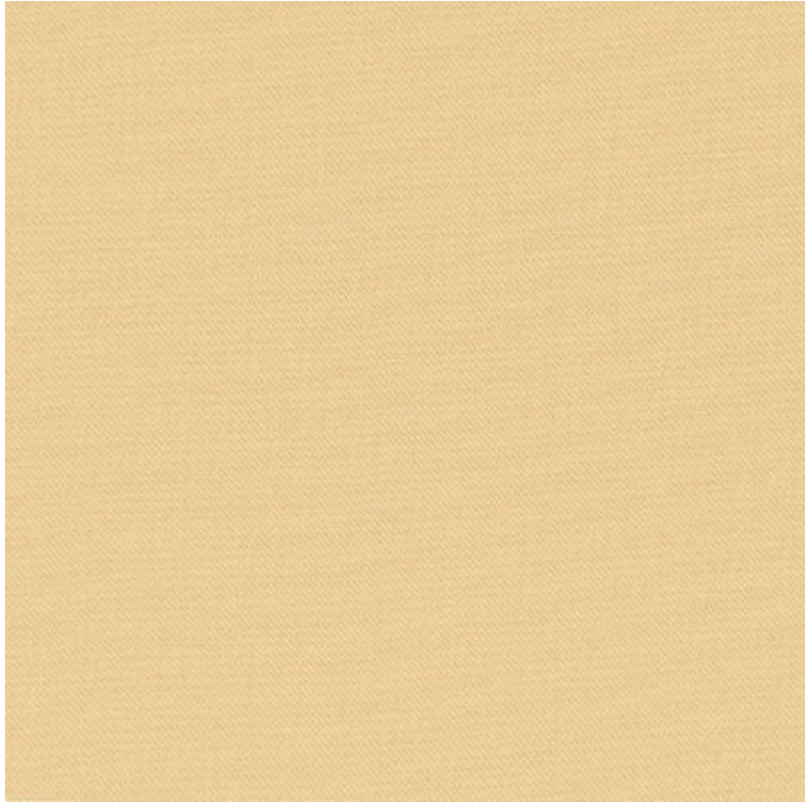

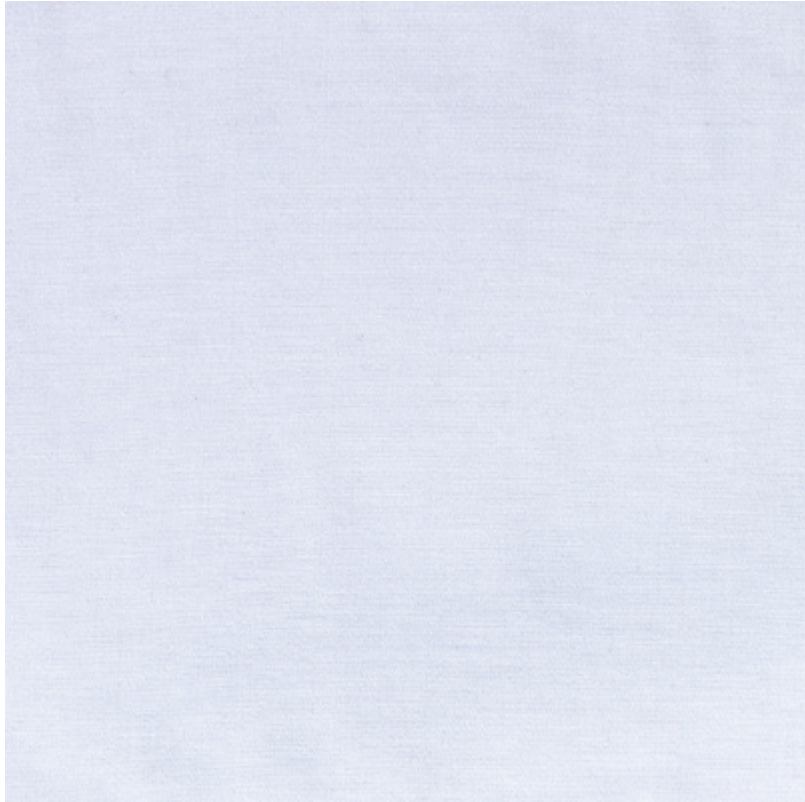











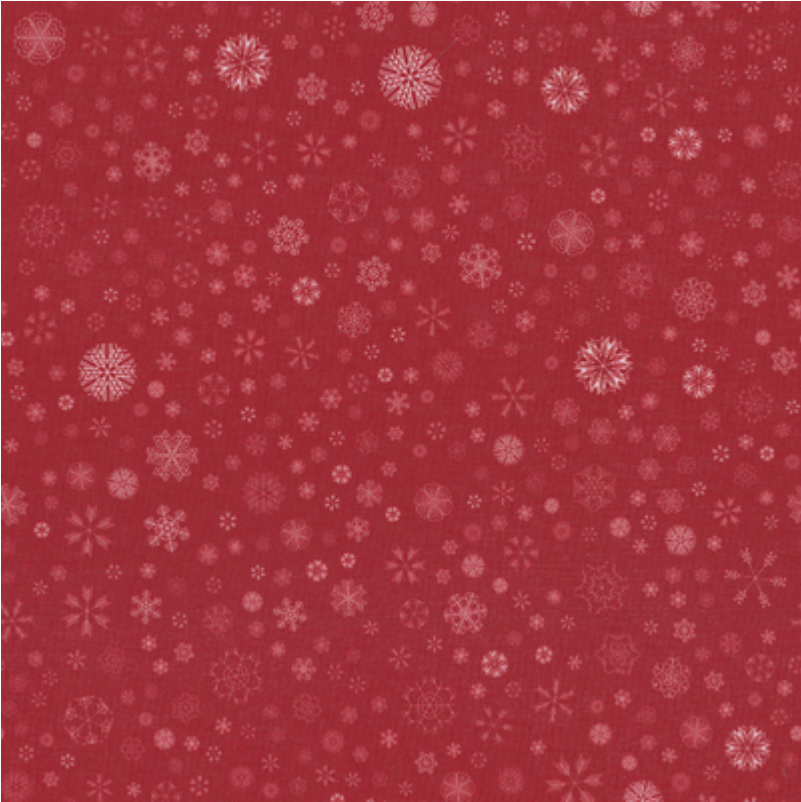

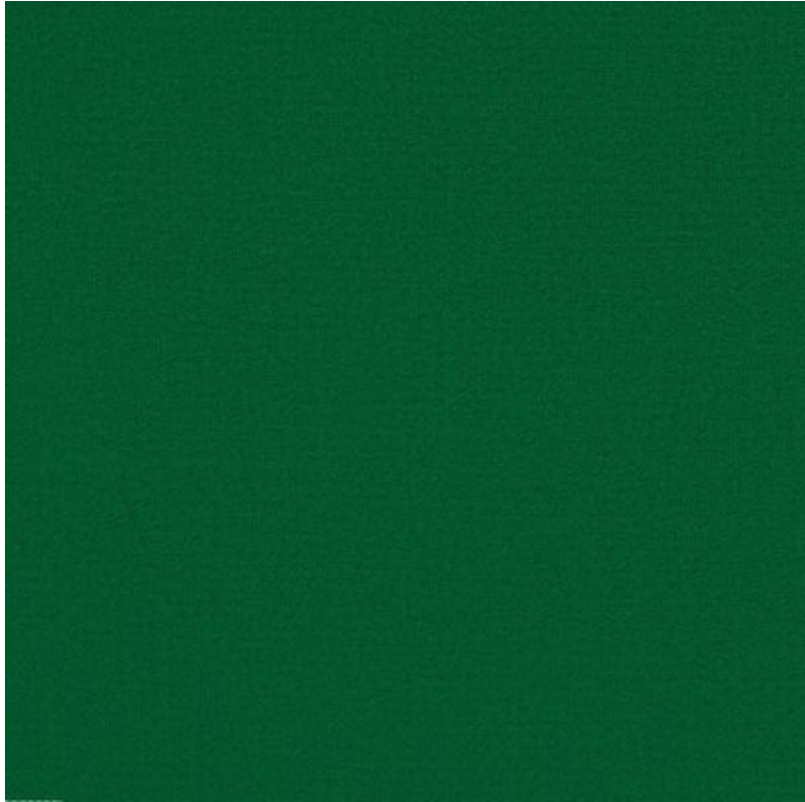

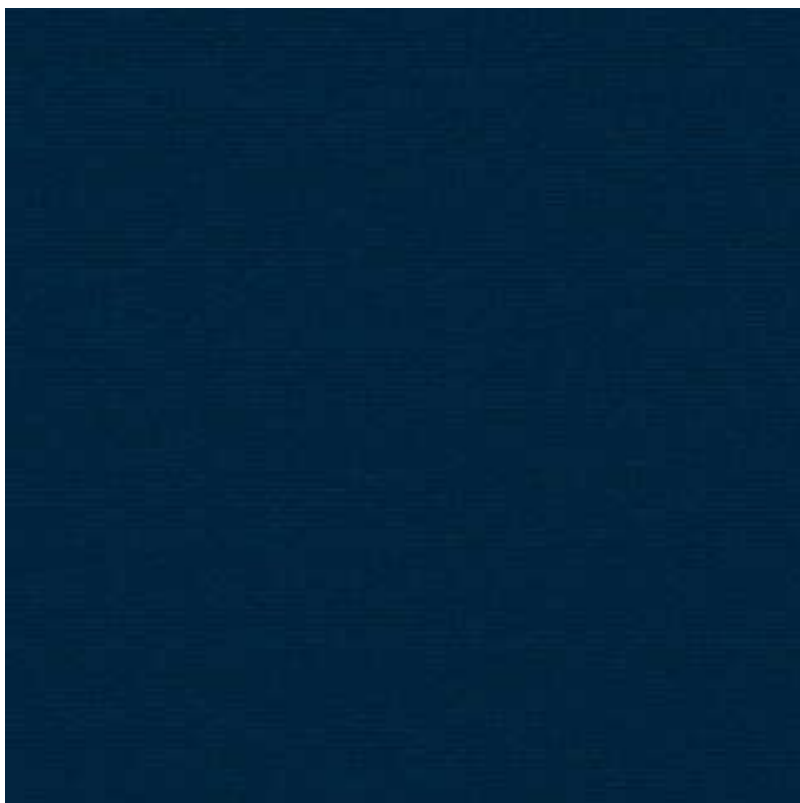

**Cotton Panama** Plamoodporne, w 100% bawełniane tkaniny. Wytrzymałe i odporne na ścieranie oraz mechacenie. Posiadają wyraźny splot i są średnio zaciemniające.



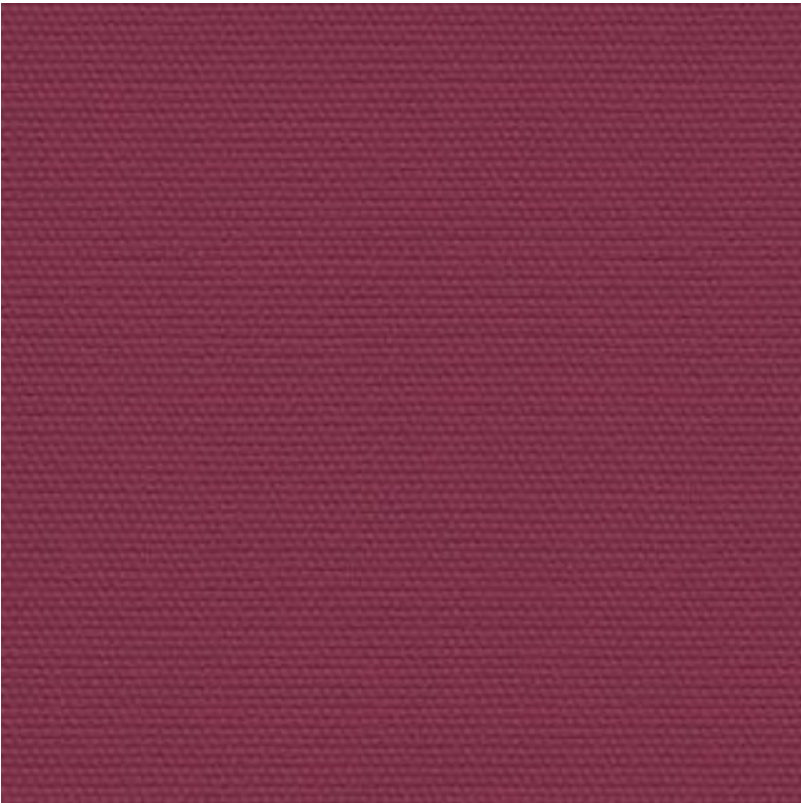
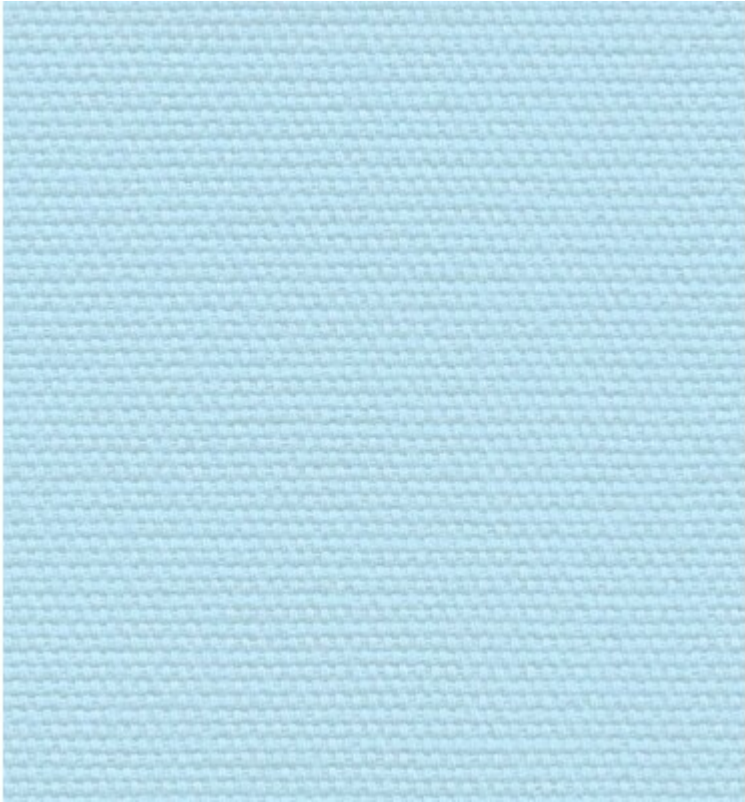



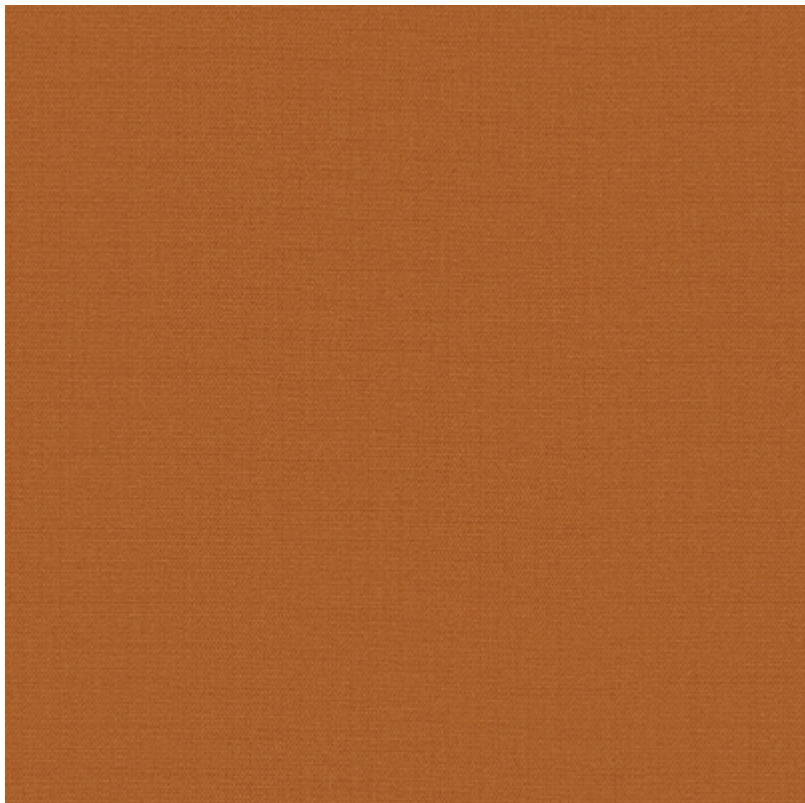
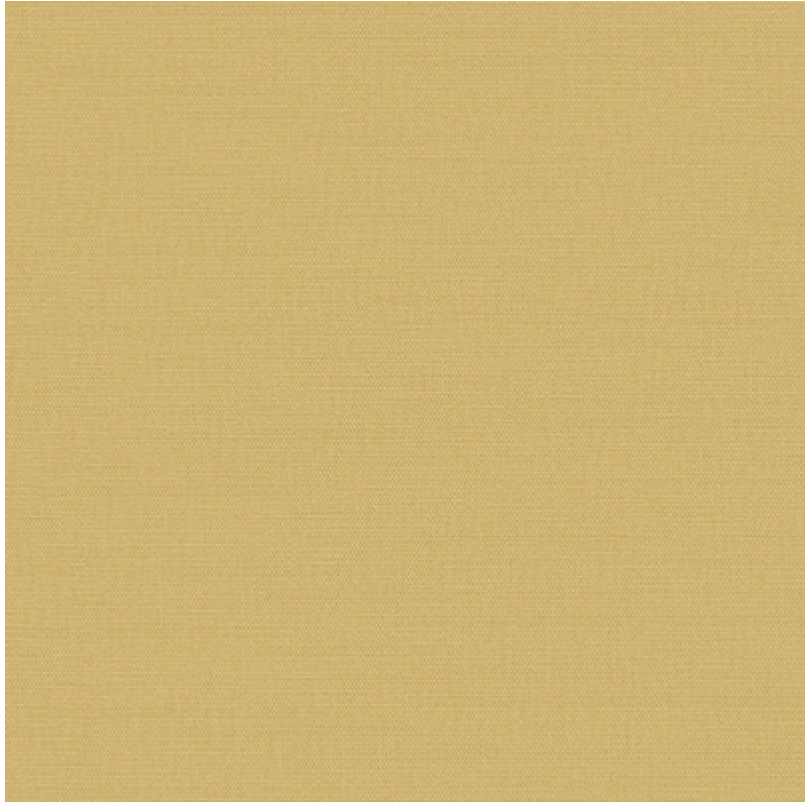

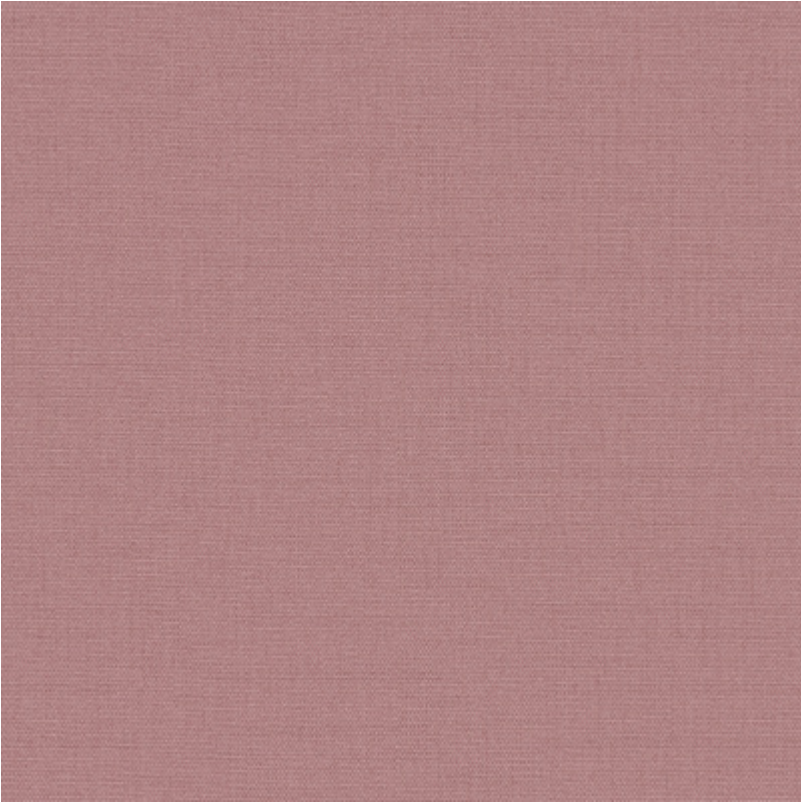

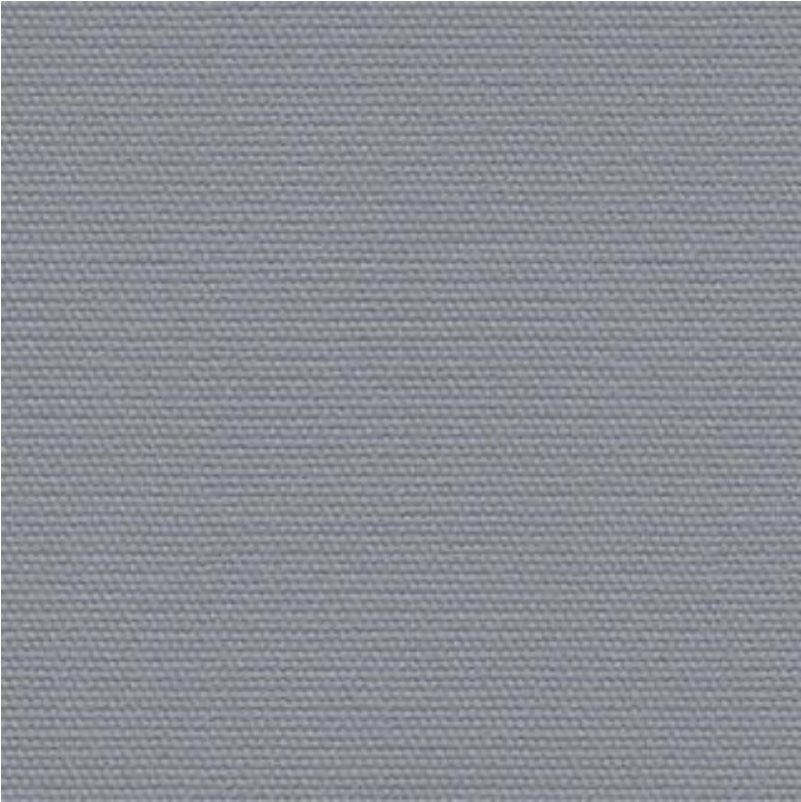

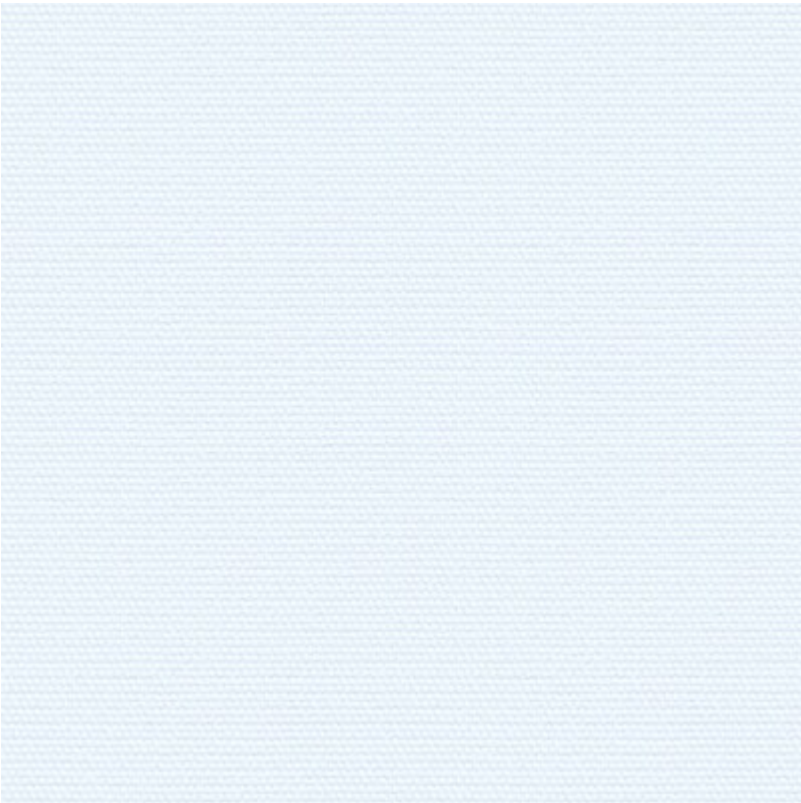
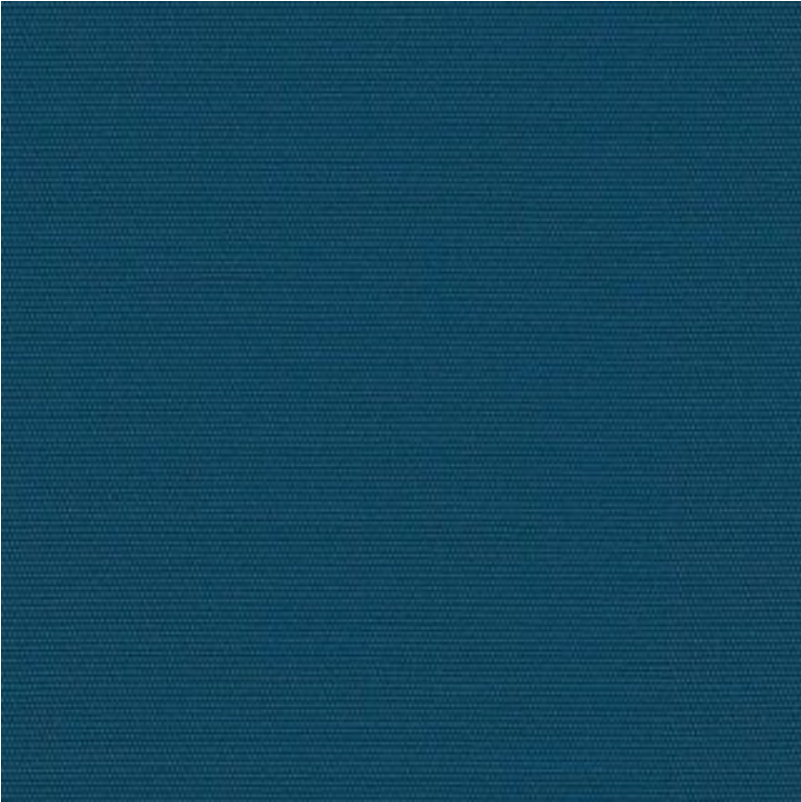

**Crema** Przyjemne w dotyku tkaniny o fakturze delikatnego, drobnego zamszu. O średnim zaciemnieniu i uniwersalnym zastosowaniu.

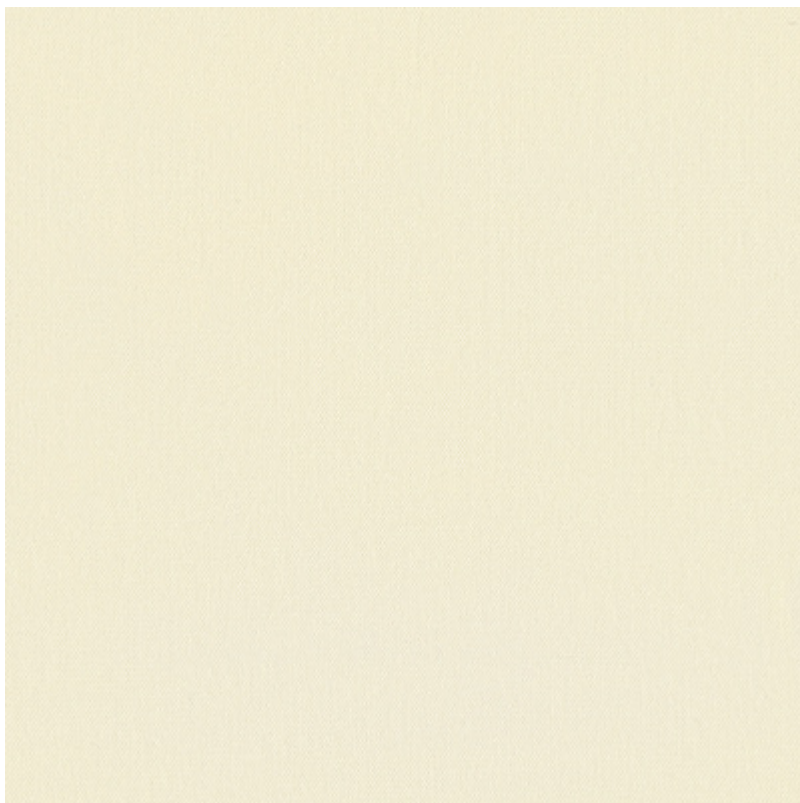
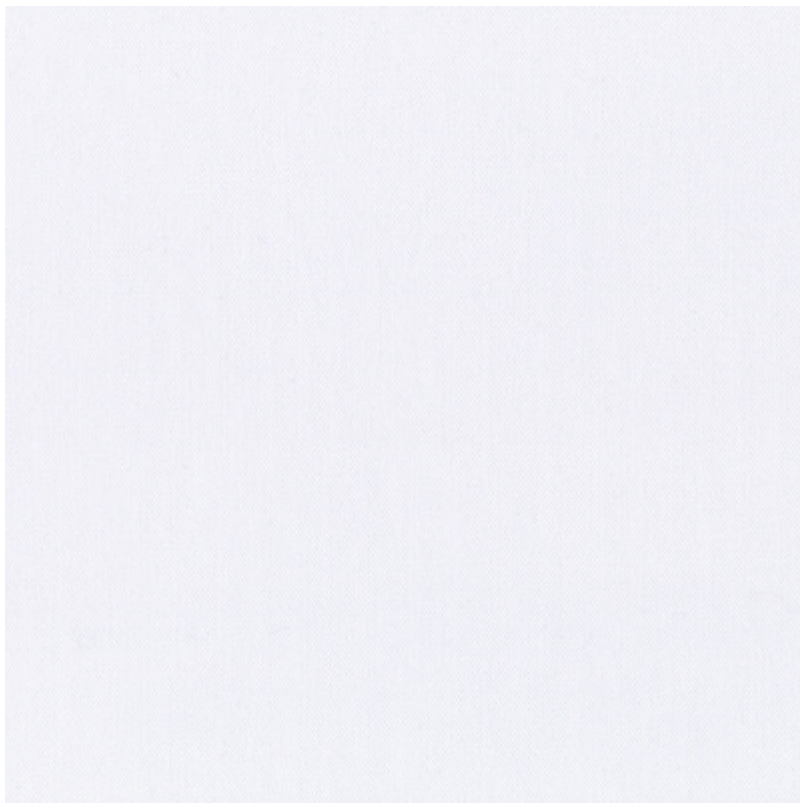

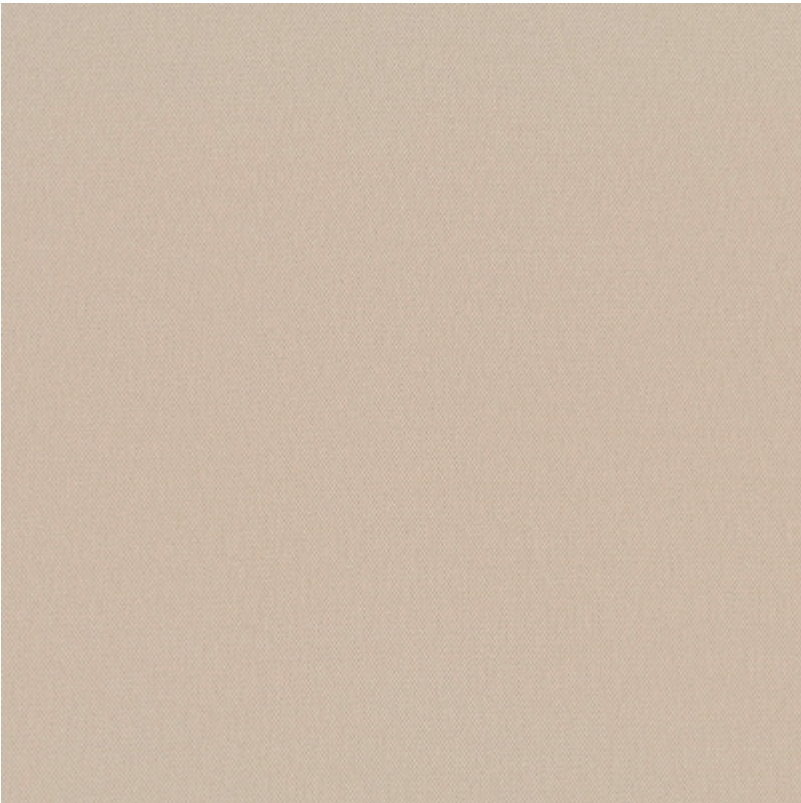
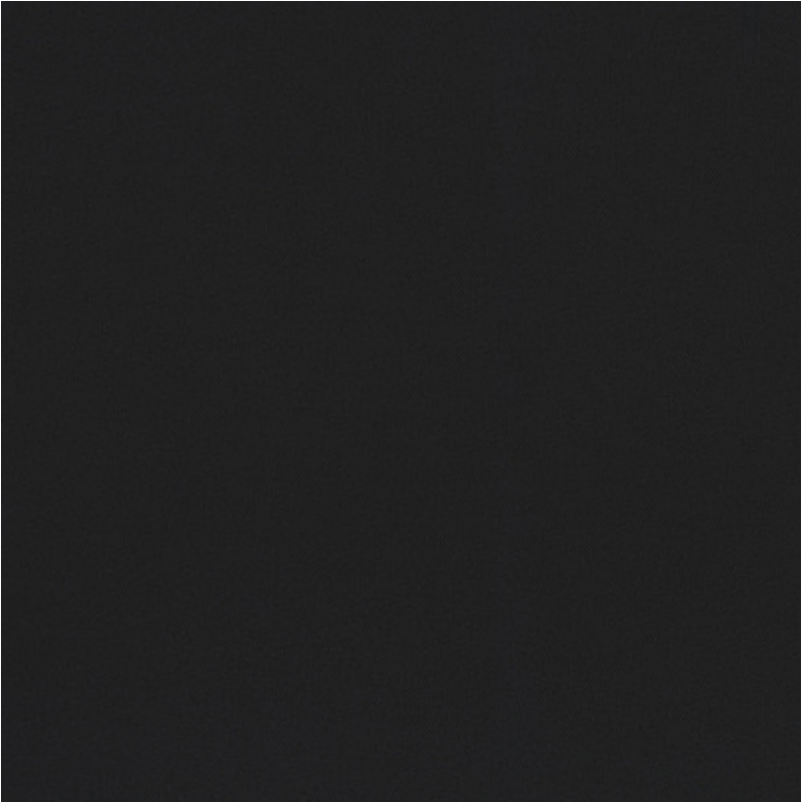

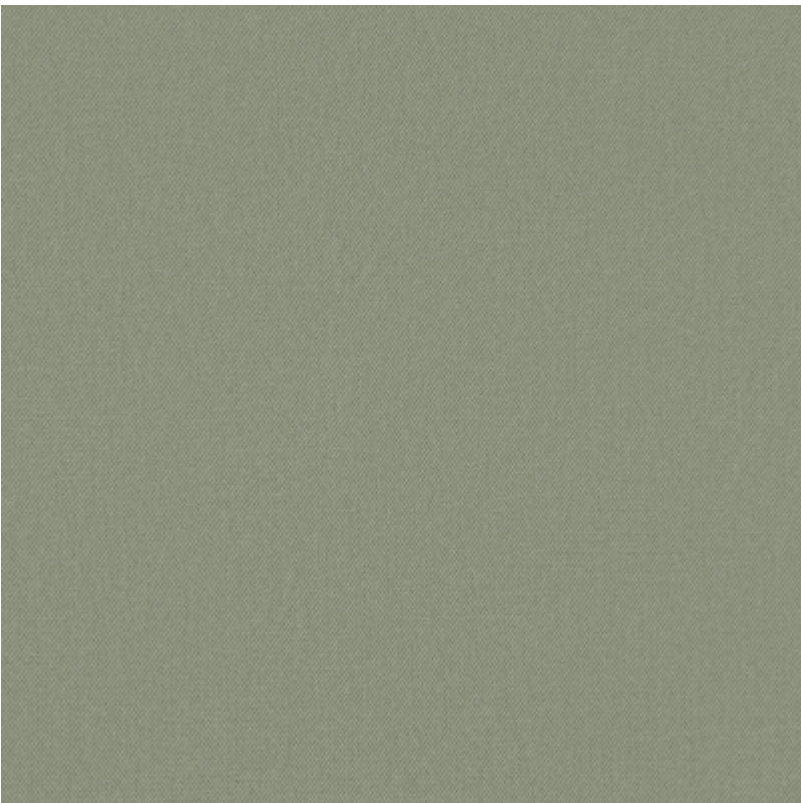
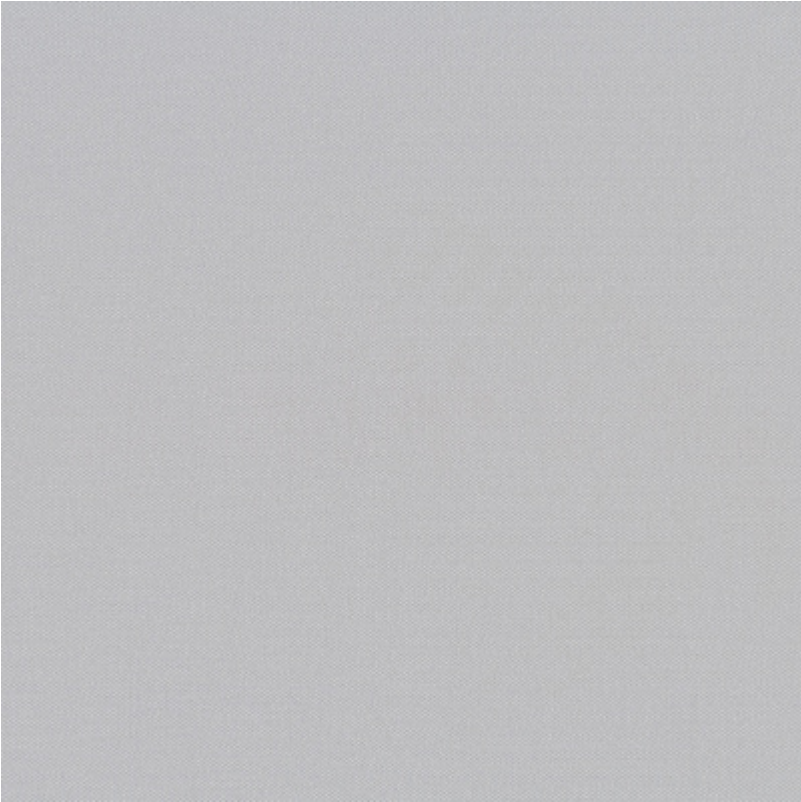

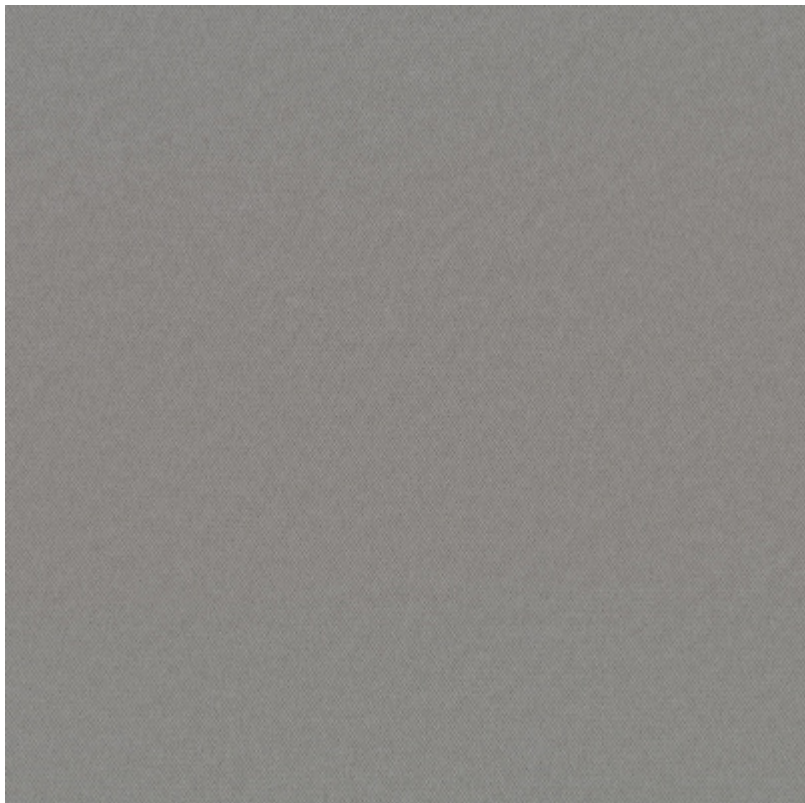
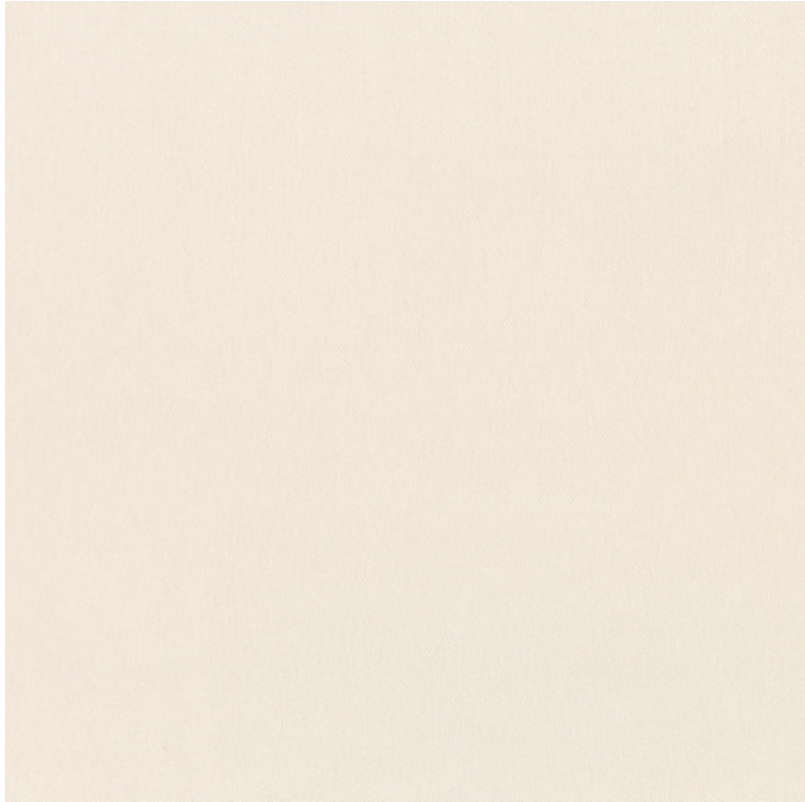



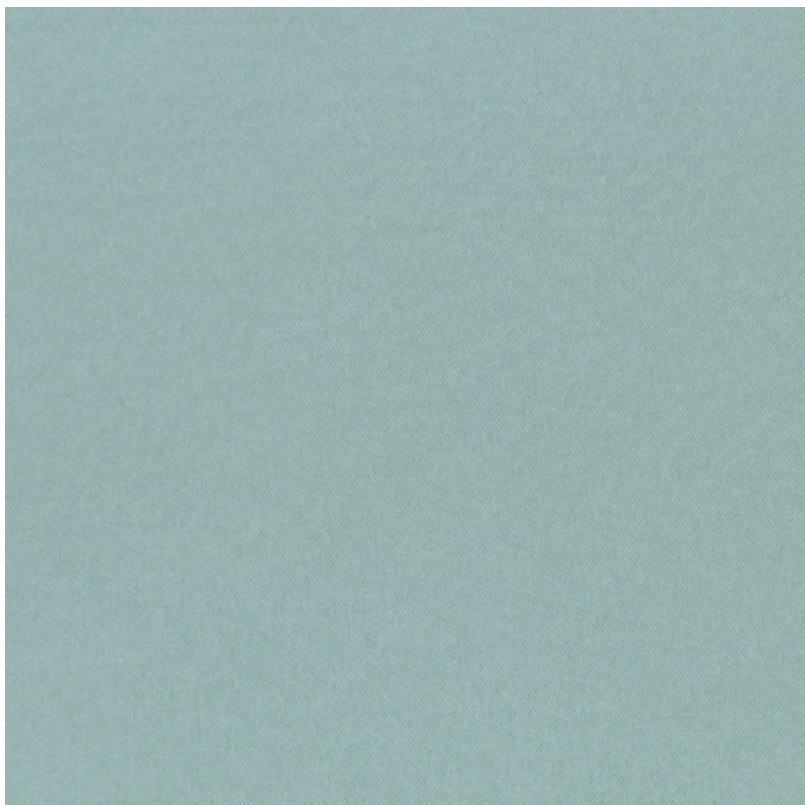

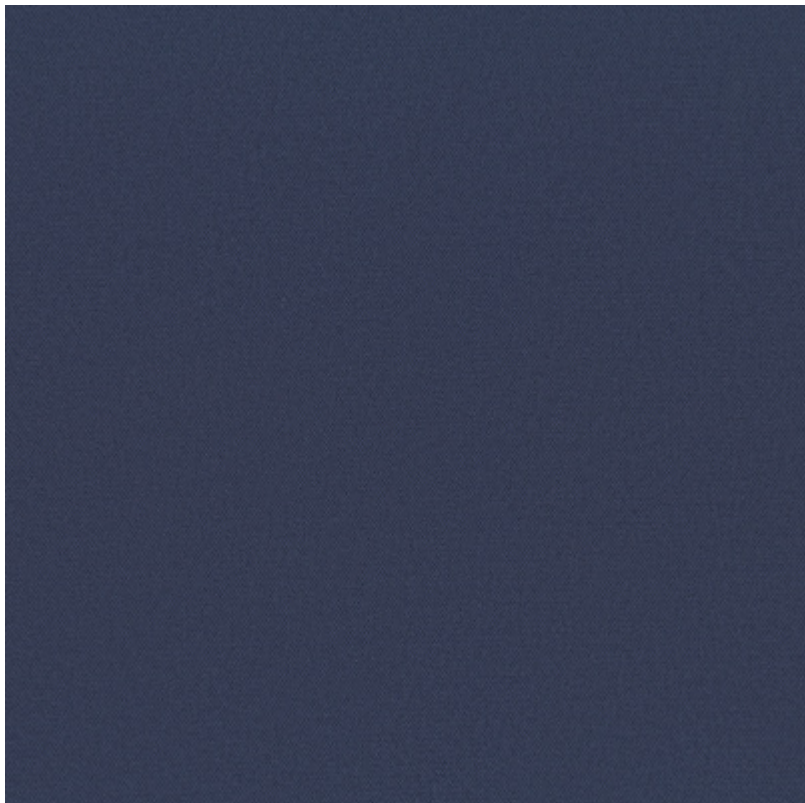
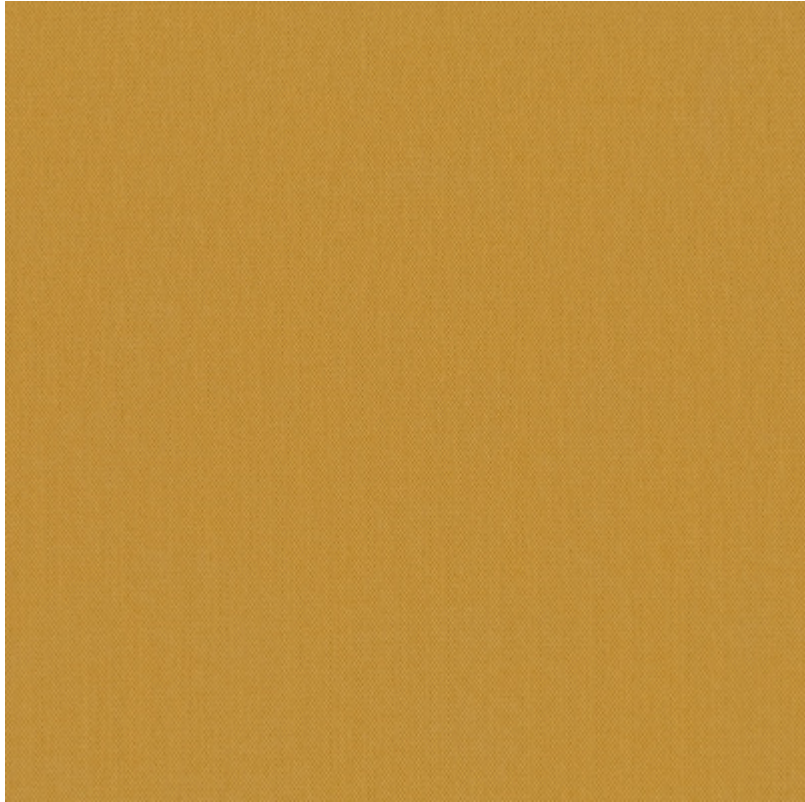

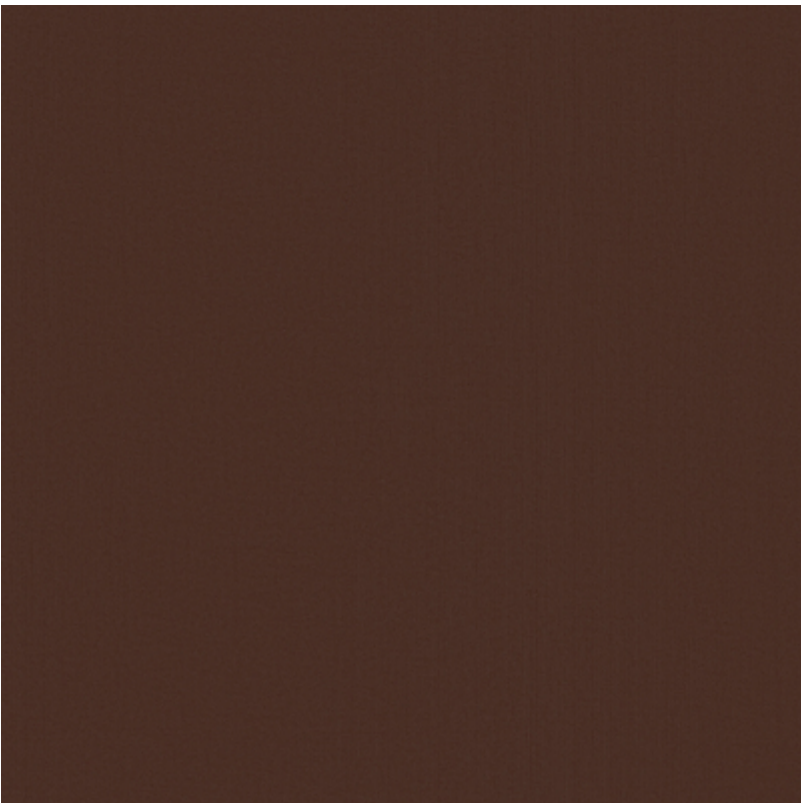
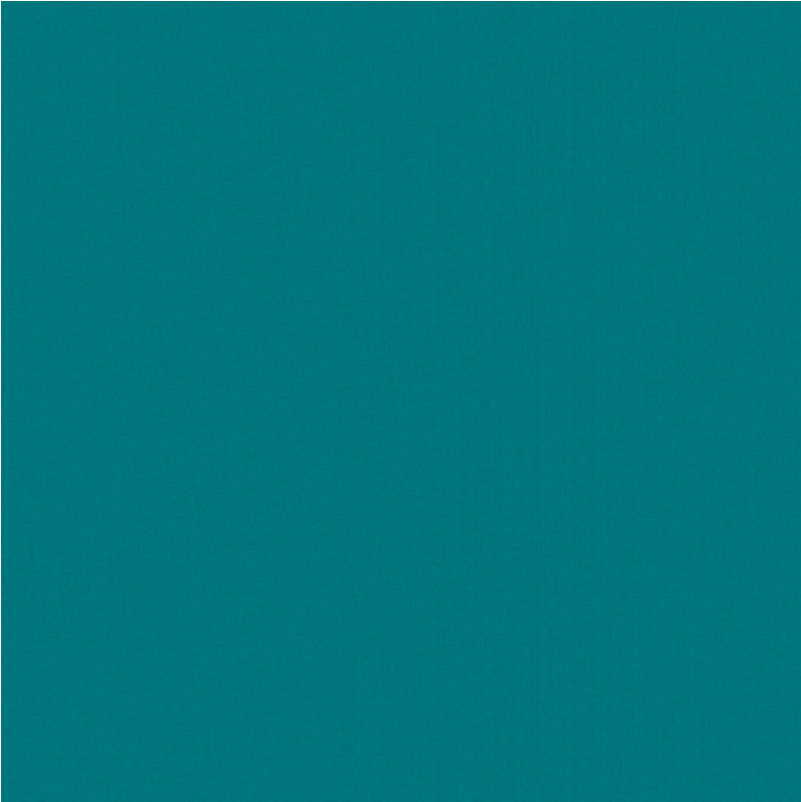

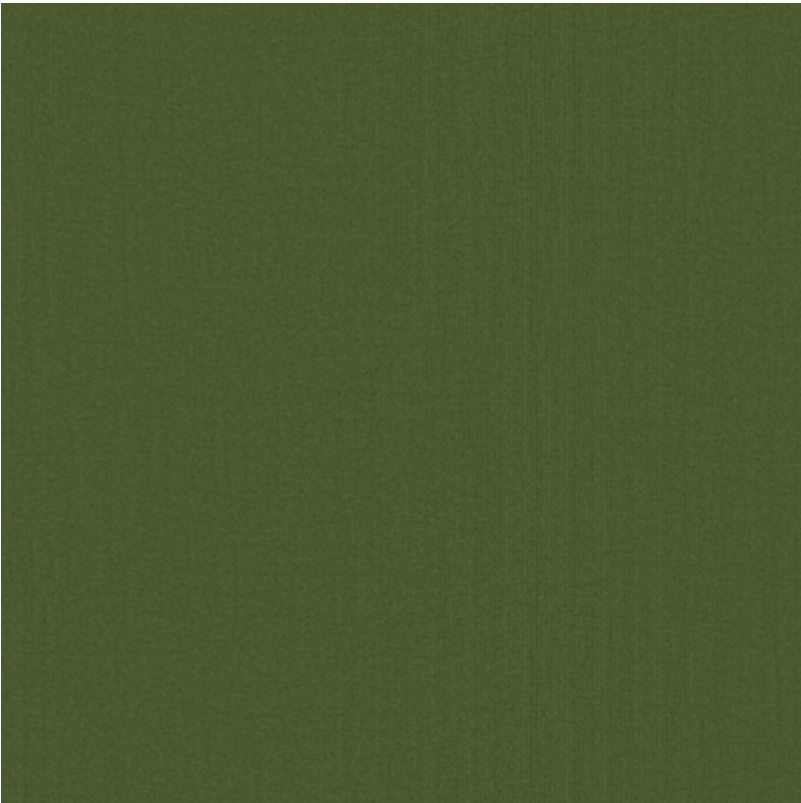
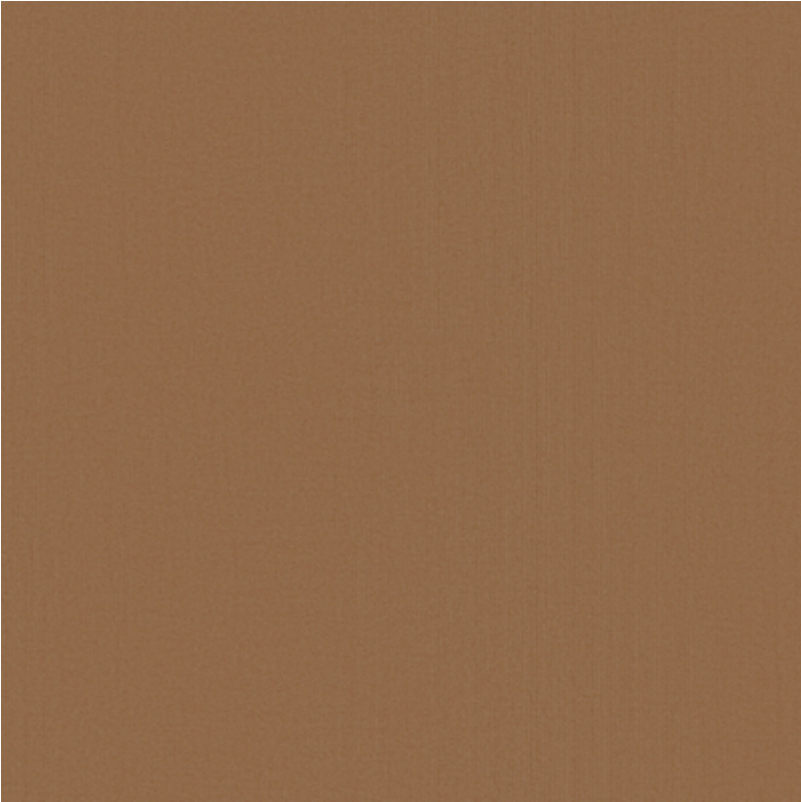

**Damasco** Żakardowe tkaniny w satynowym splocie z delikatnym połyskiem. Gładkie satynowe wykończenie.

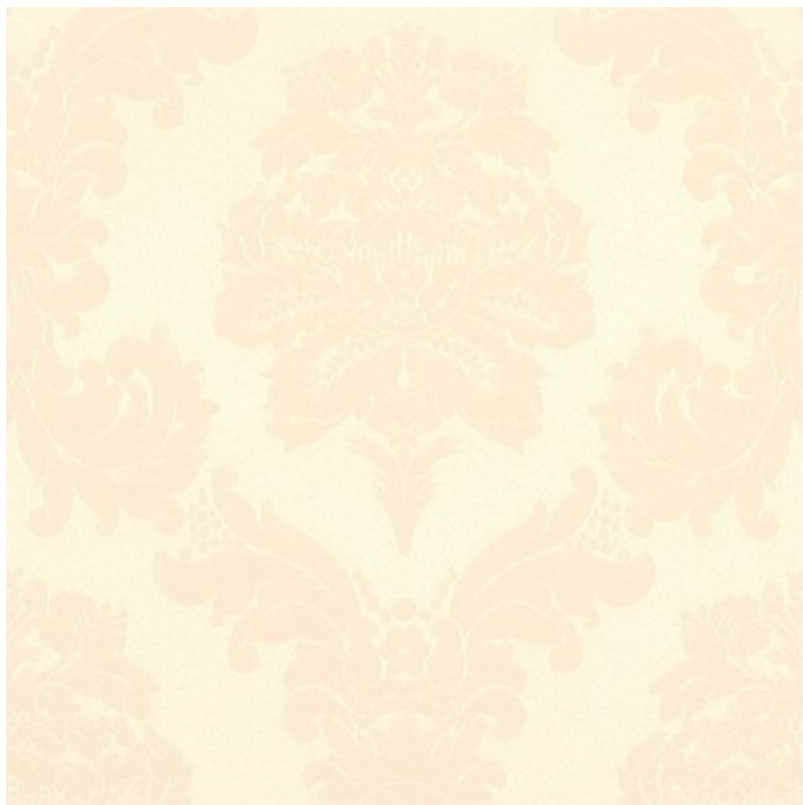
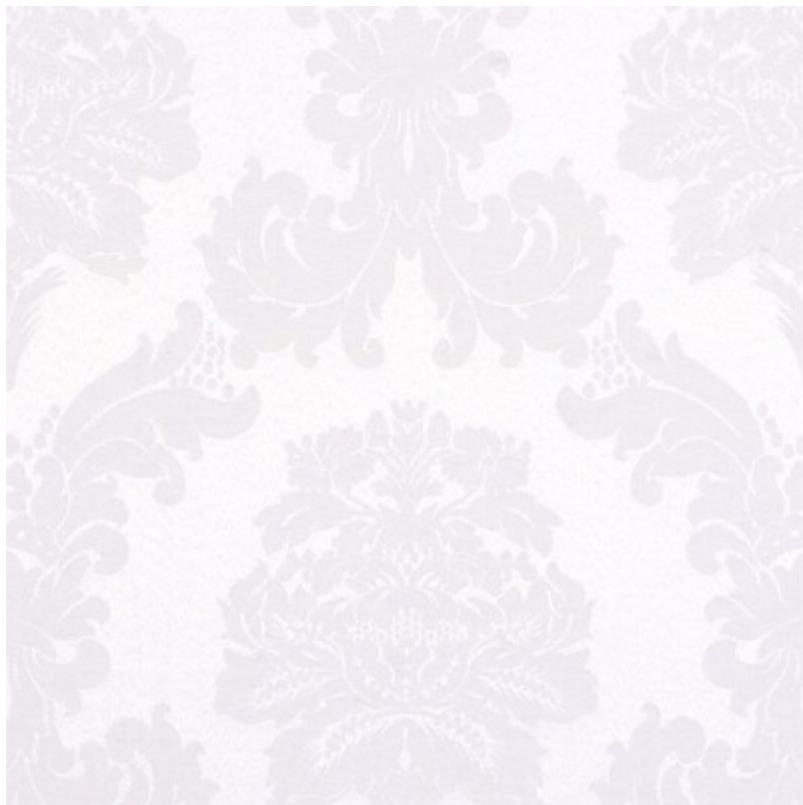



**Delicate Premium** Przyjemne w dotyku tkaniny o matowym wykończeniu. Dwustronne, słabo zaciemniające, o naturalnie wyglądającym splocie.

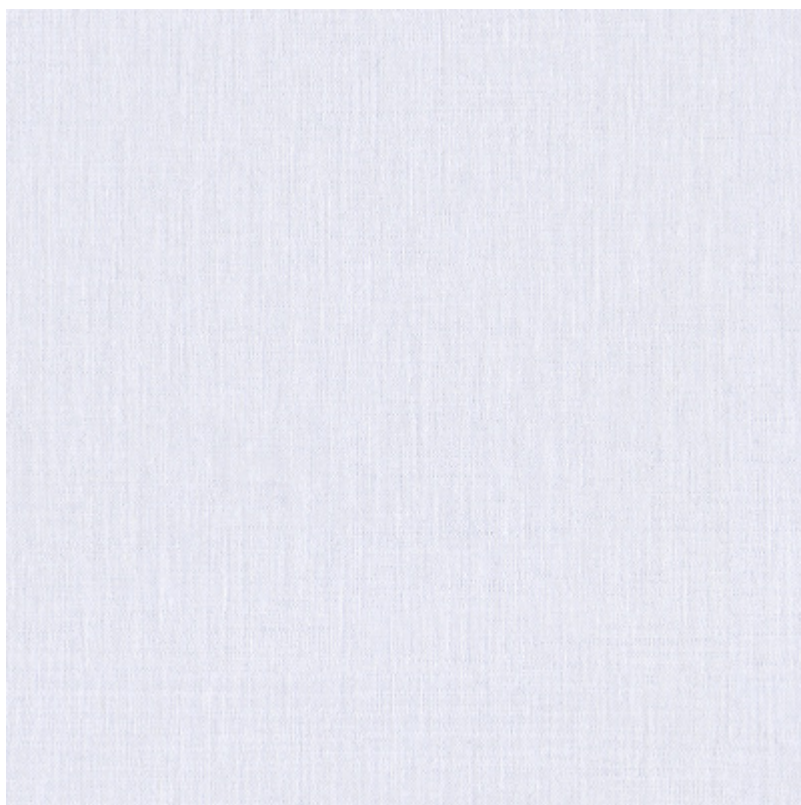





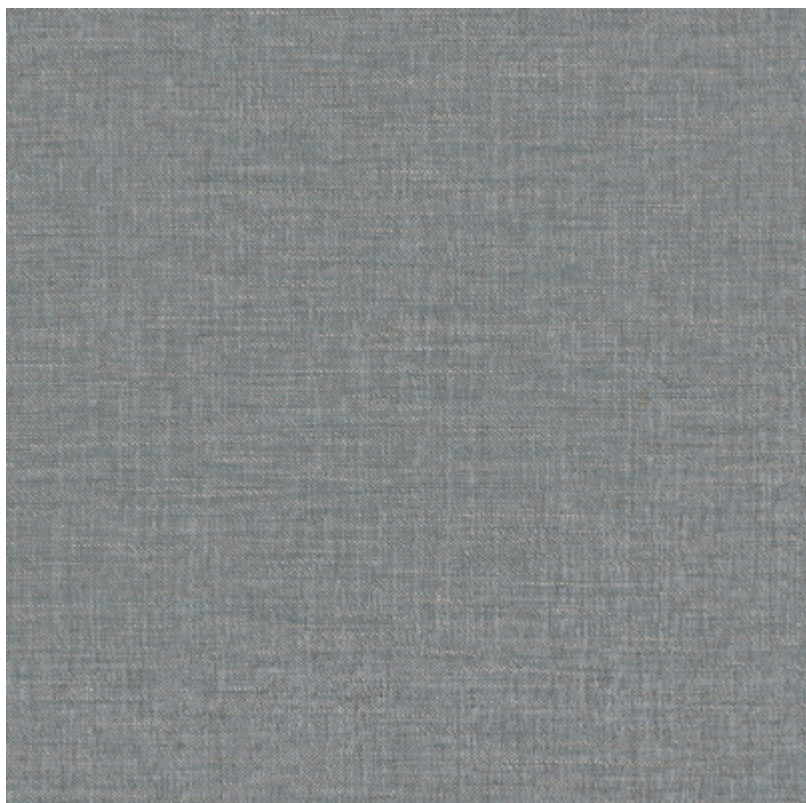

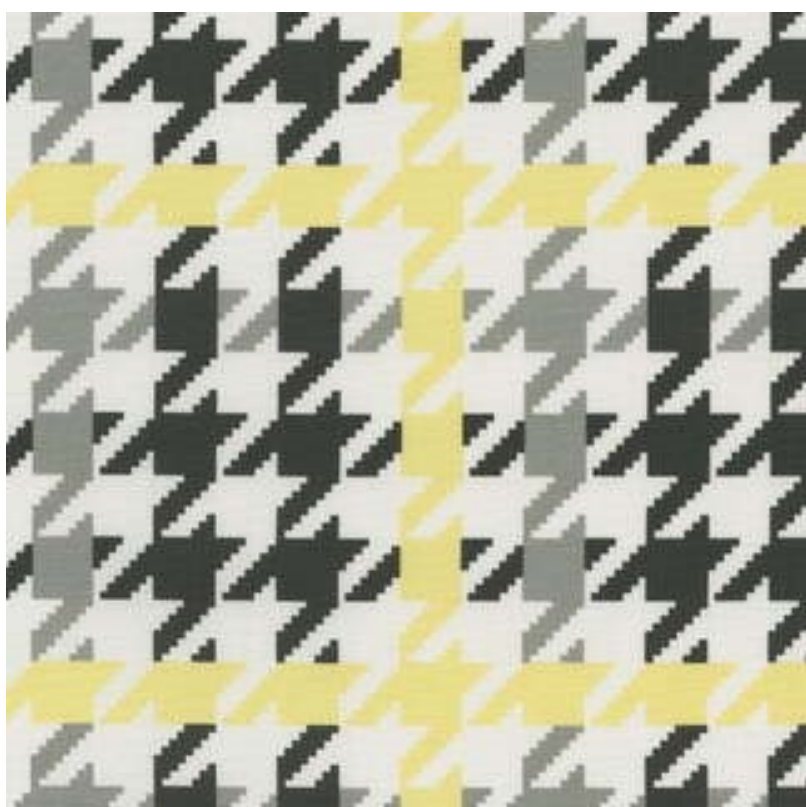

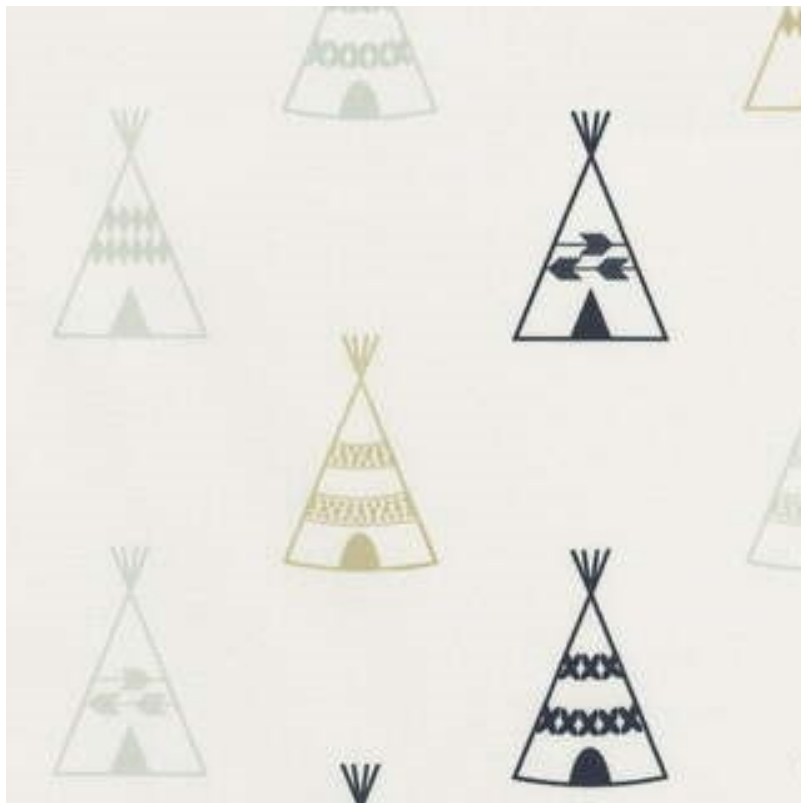

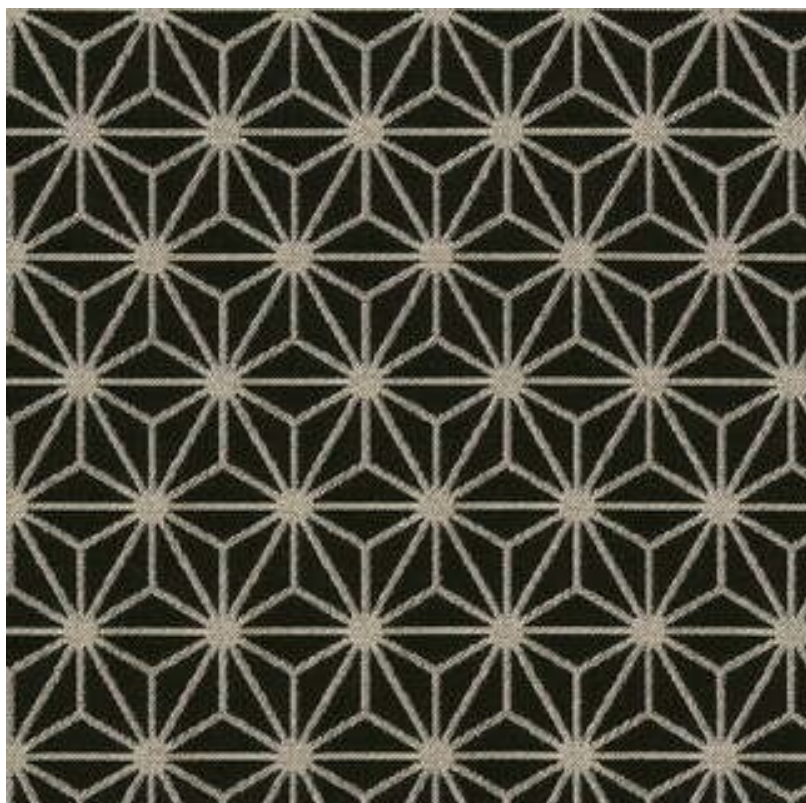

**Eden** Tkaniny z organicznej bawełny. Mocne i wytrzymałe o matowym wykończeniu. Ekologiczne i biodegradowalne, barwione naturalnymi barwnikami.







**Edinburgh** Solidne tkaniny o zastosowaniu tapicerskim i dekoracyjnym. Odporne na ścieranie. Kolorystyką i strukturą nawiązują do wełnianych tkanin.









**Flowers** Tkaniny z domieszką bawełny o charakterystycznym kwiatowym wzornictwie. Uniwersalne o szerokim zastosowaniu.







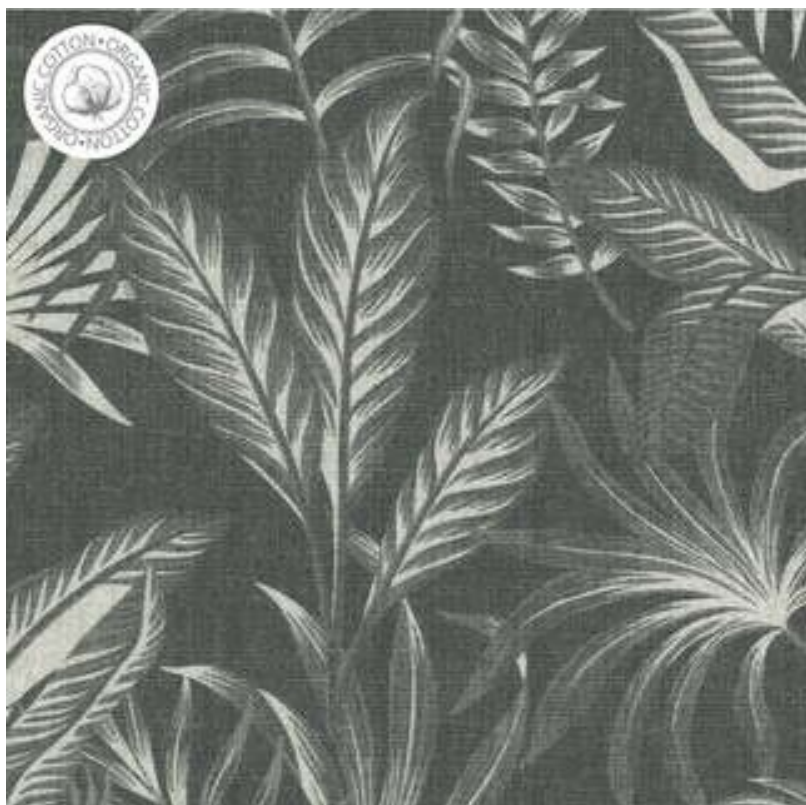

**Gardenia** Tkaniny wykonane z bawełny organicznej w zachwycające roślinne i kwiatowe motywy. Średnio zaciemniające, o matowym wykończeniu.



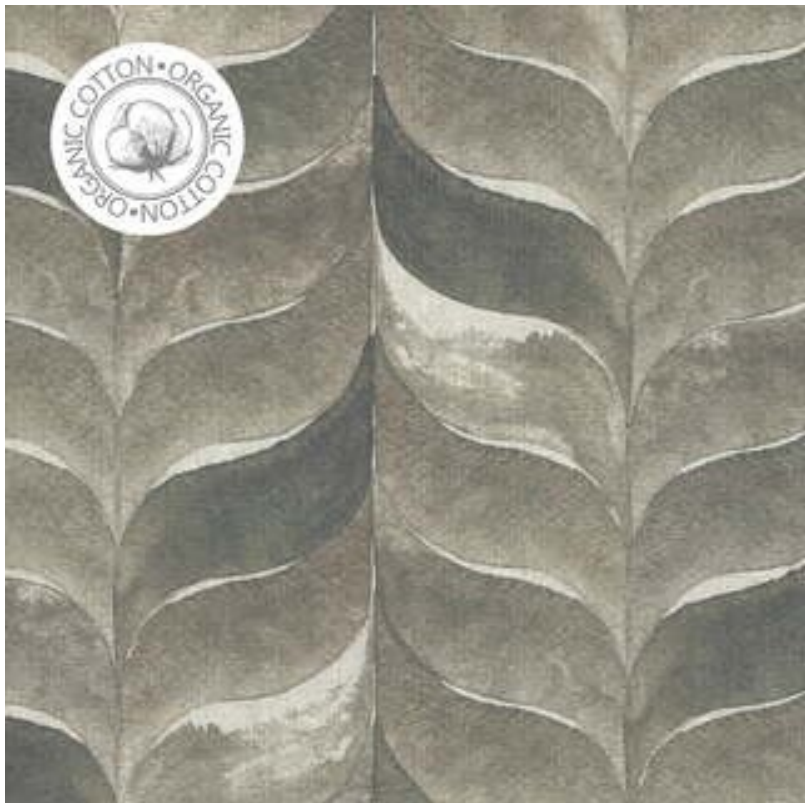
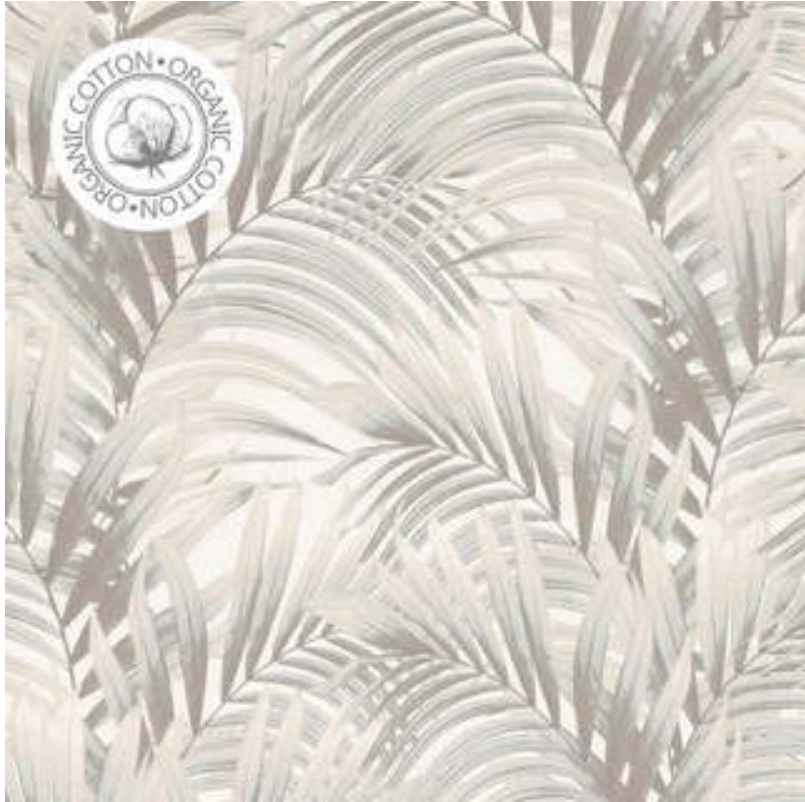

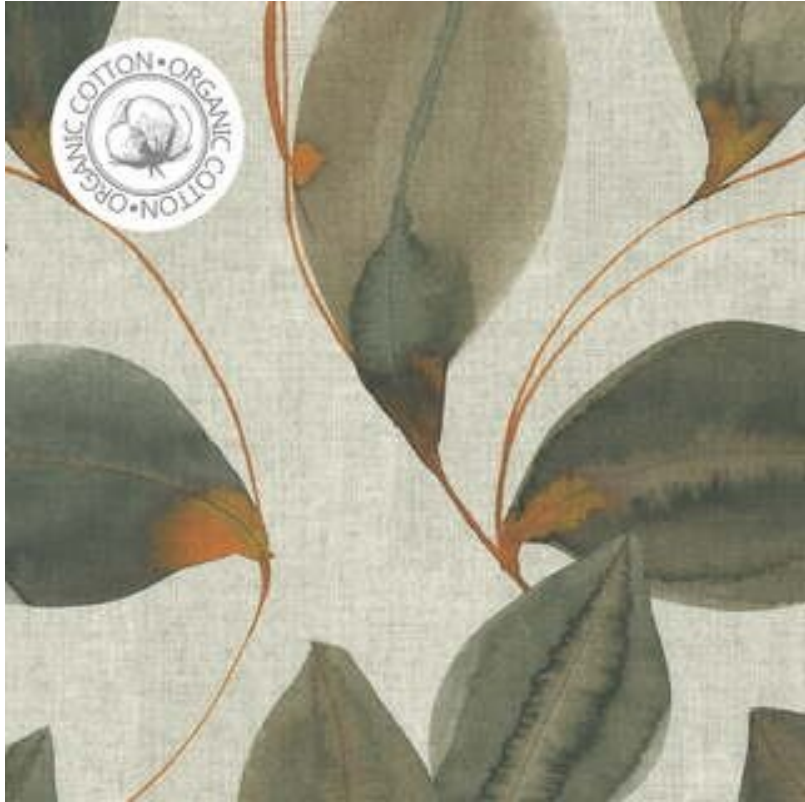









**Harmony** Tkaniny wykonane z poliestru, przypominające strukturą len, odporne na kurczenie i zagniecenia, dostępne w subtelnym odcieniu szarości i beżu.

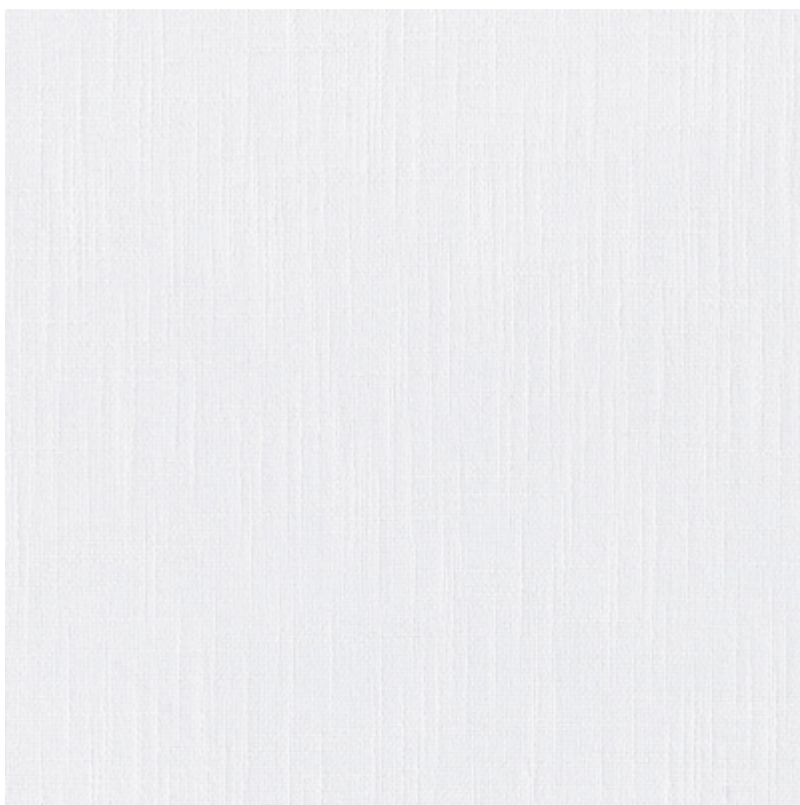

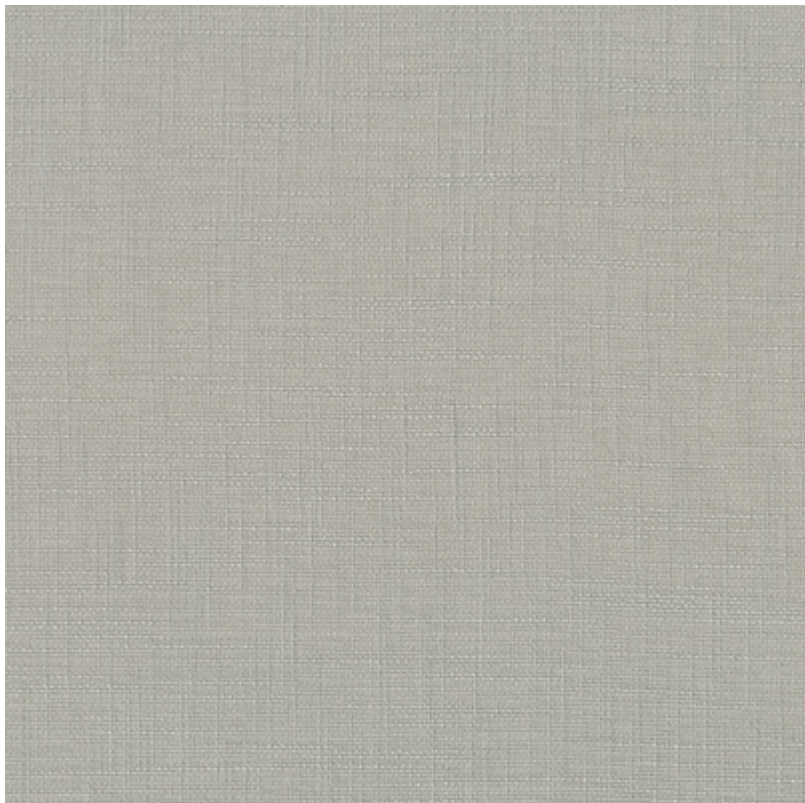
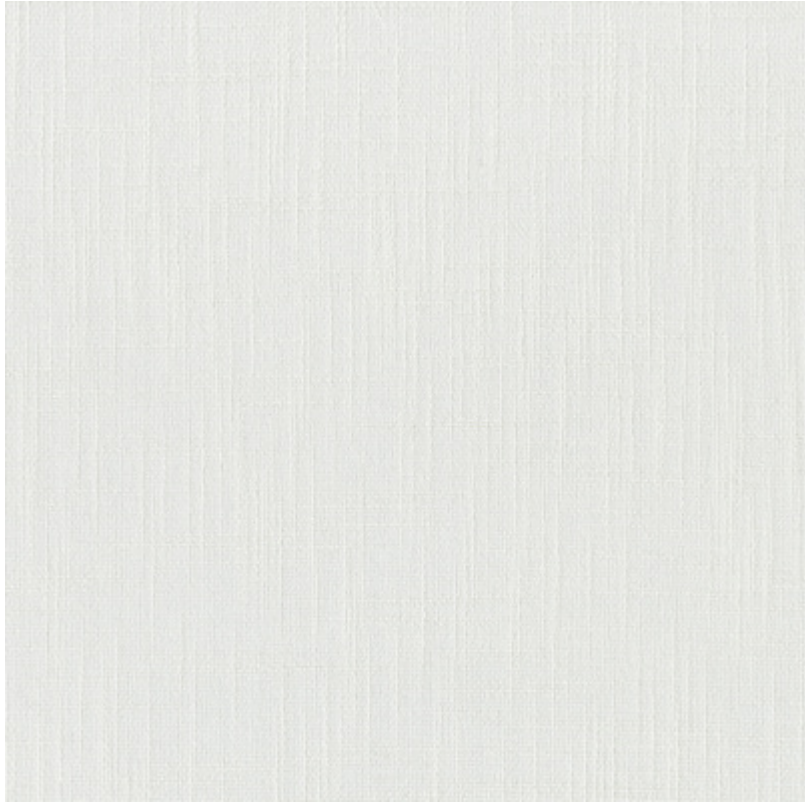



**Imperia Premium** Ekskluzywne żakardowe tkaniny wykończone satynowym połyskiem.  
Mocne i wytrzymałe, średnio zaciemniające.



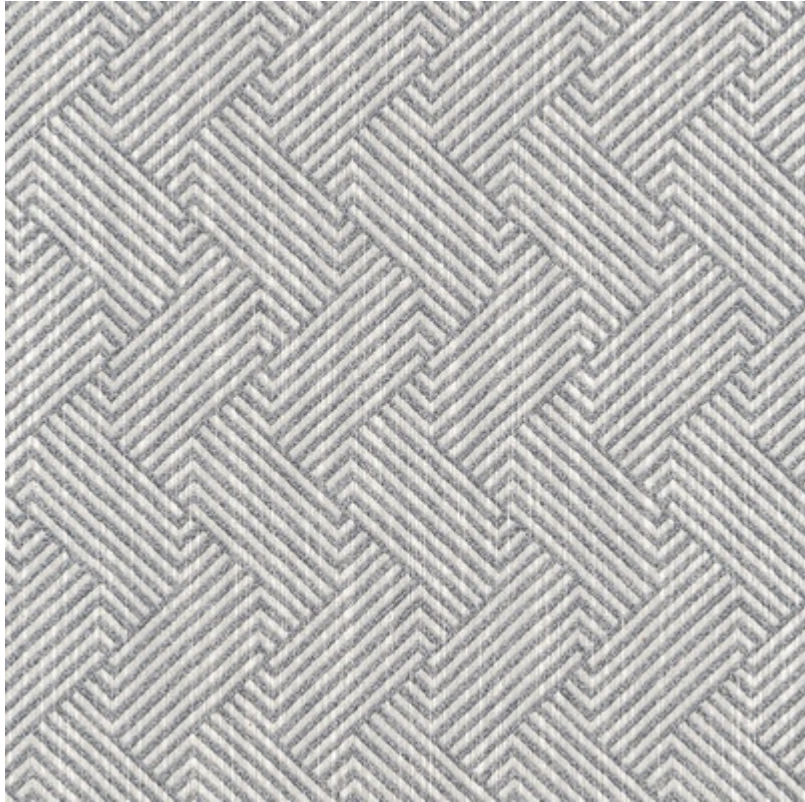

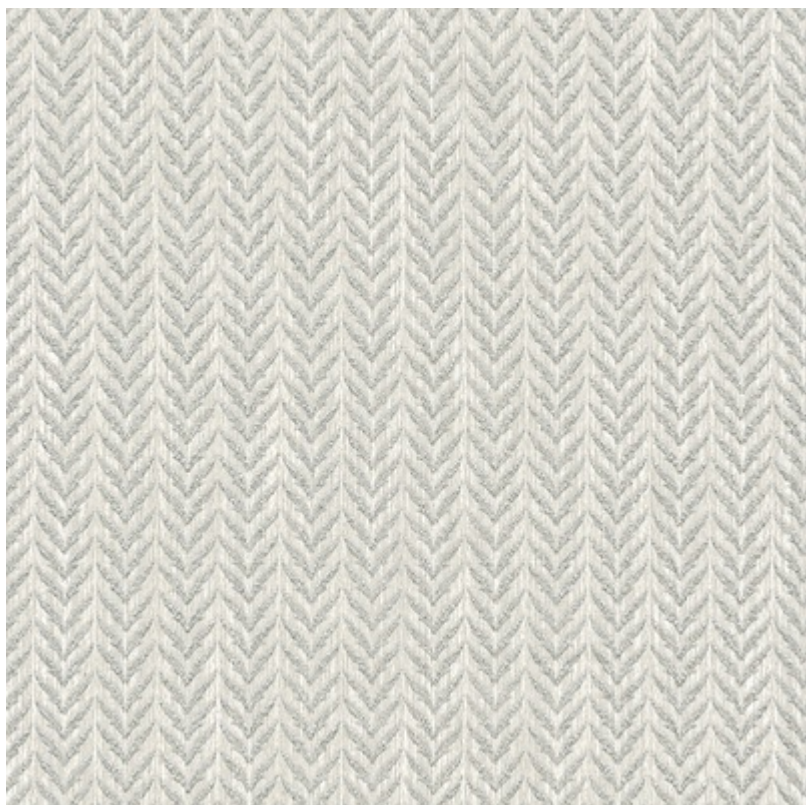







**Intenso Premium** Ekskluzywne tkaniny żakardowe o subtelnym połysku i niepowtarzalnym wzornictwie. Posiadają mocny i trwały splot i są średnio zaciemniające.













**Linen** Naturalne, w 100% lniane tkaniny. Ekologiczne i biodegradowalne. Charakteryzują się wysoką absorpcją wilgoci.



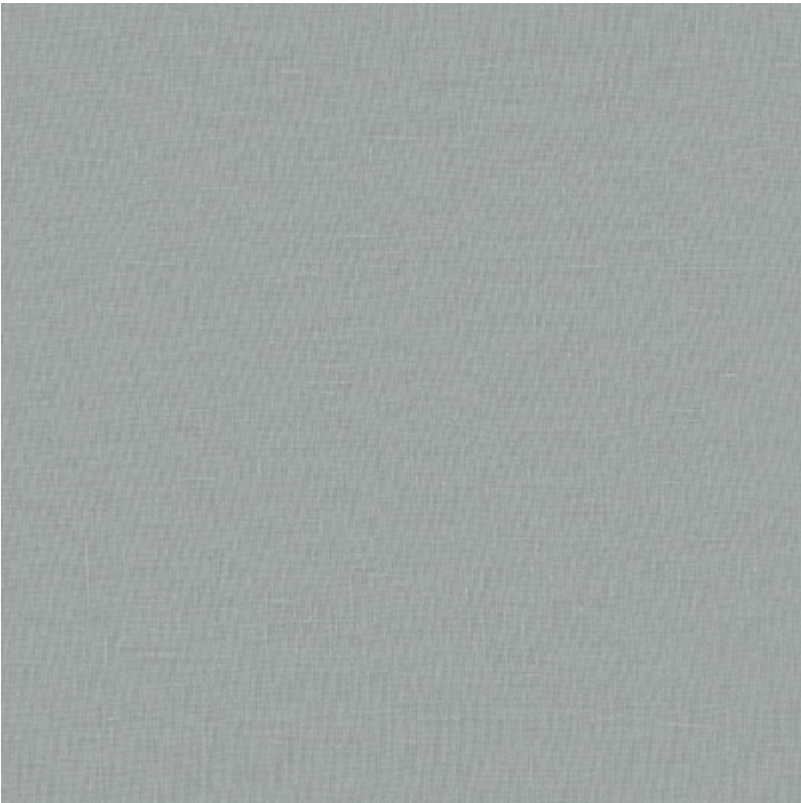
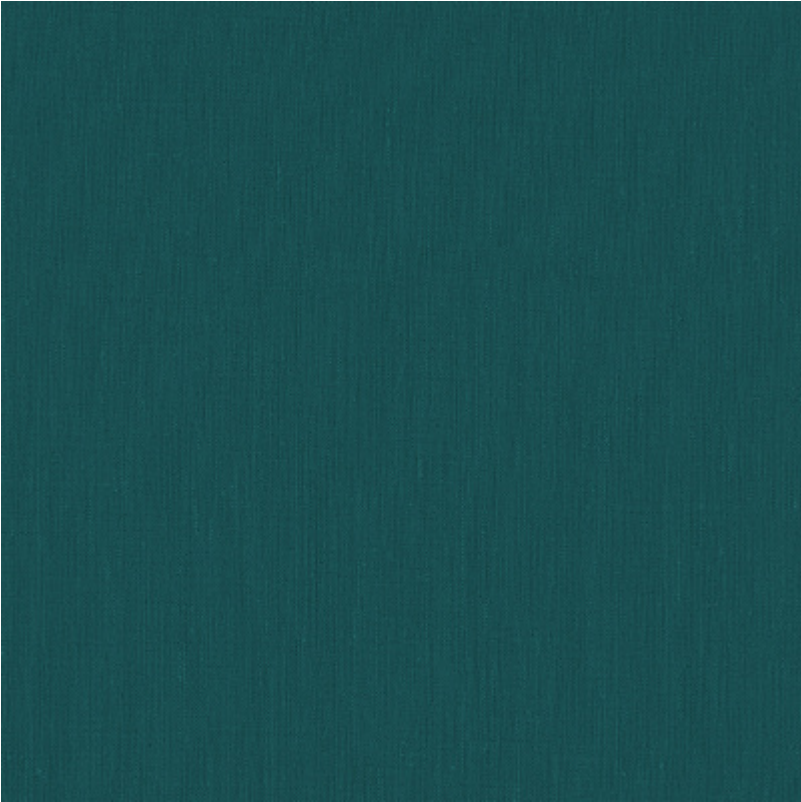



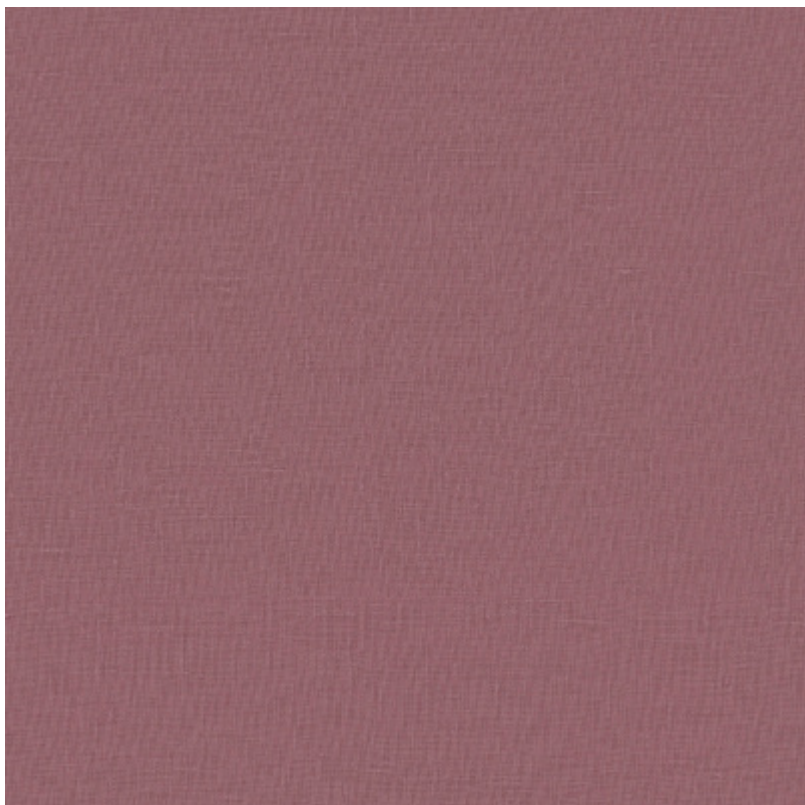
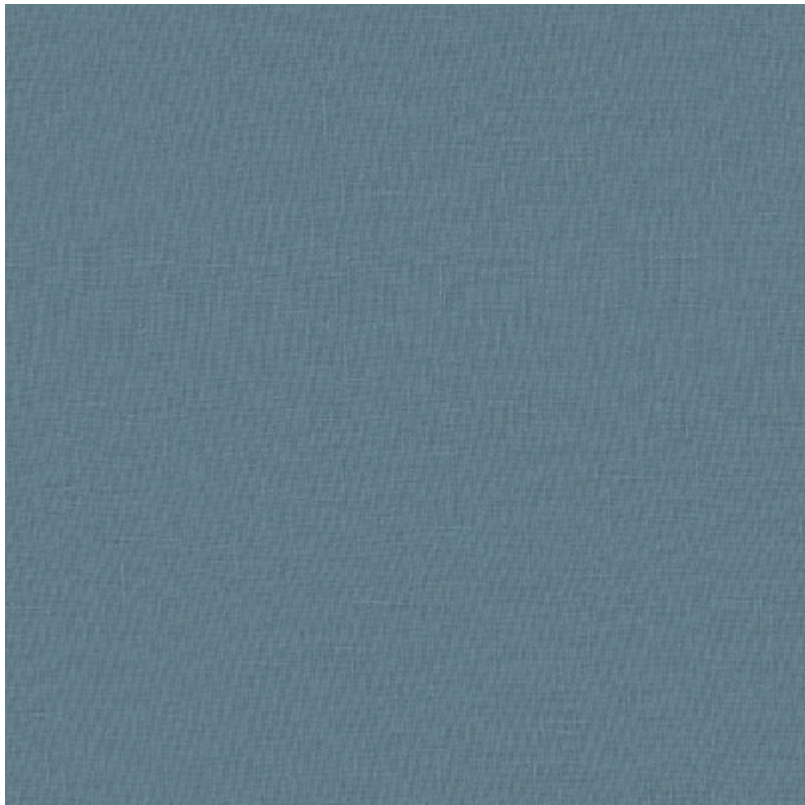

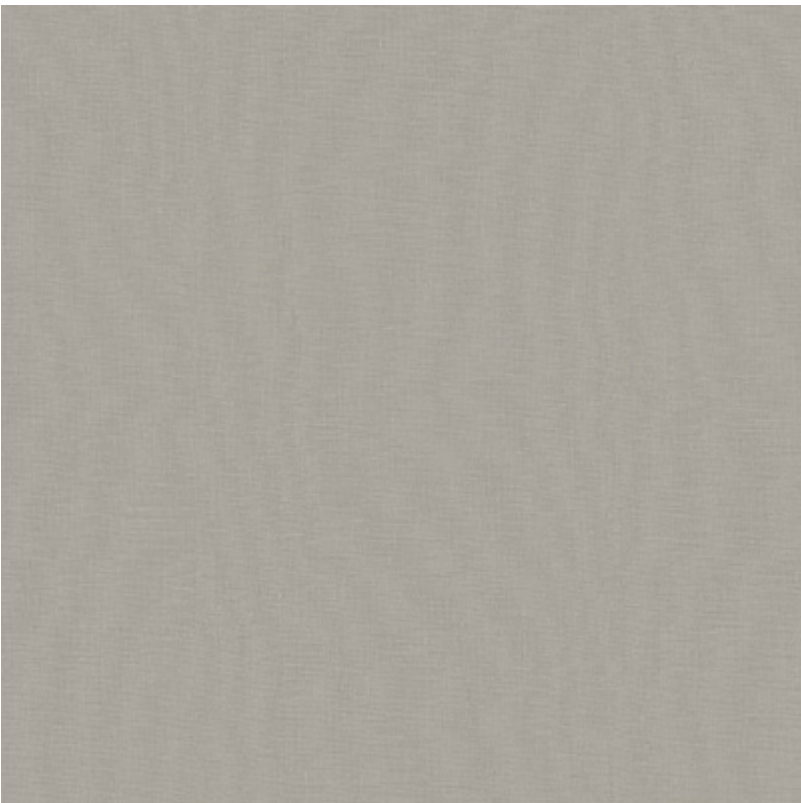
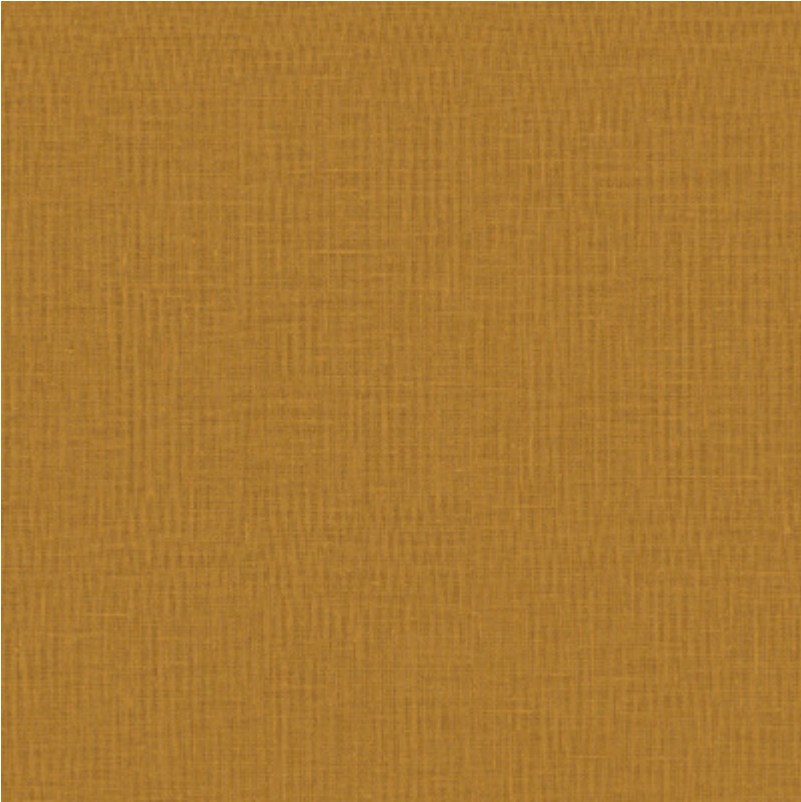

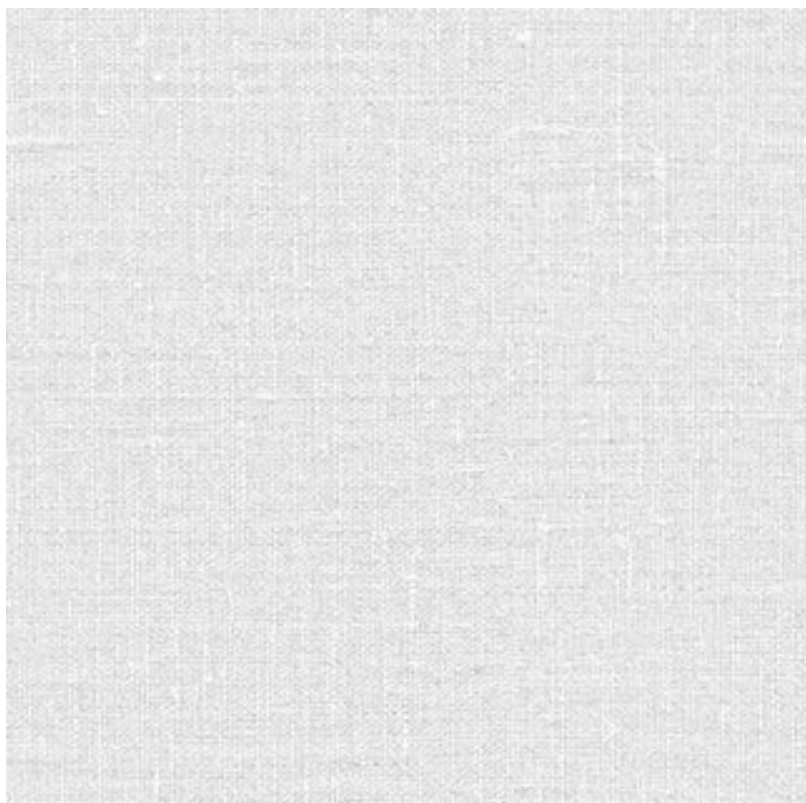

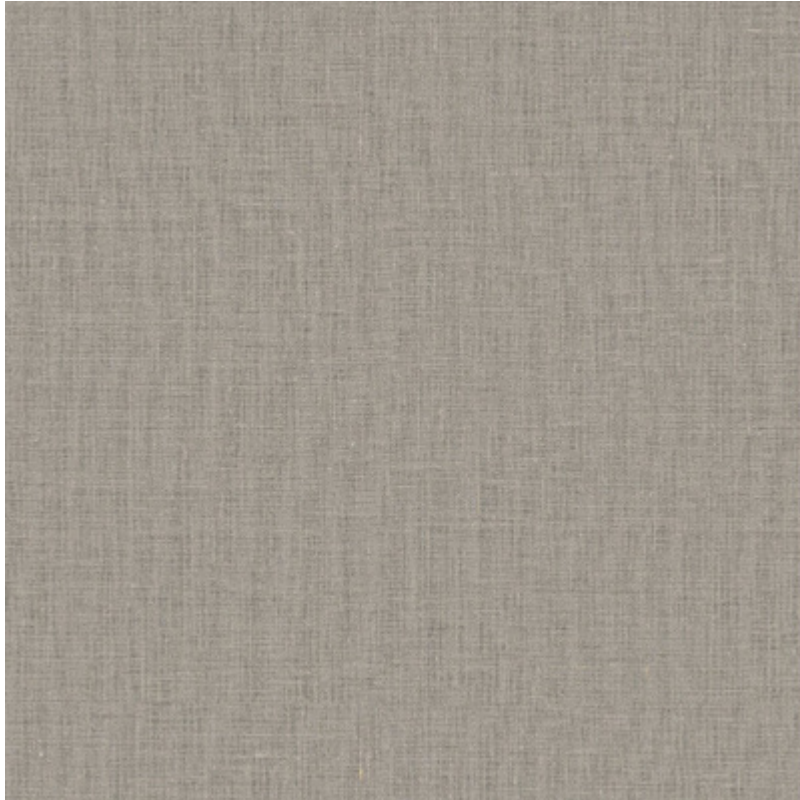

Londres Mieszkanka poliestru i bawełny. Tkaniny jednostronne, drukowane, matowe.





**Loneta** Uniwersalne tkaniny o matowym wykończeniu i naturalnym splocie. Średnio zaciemniające.

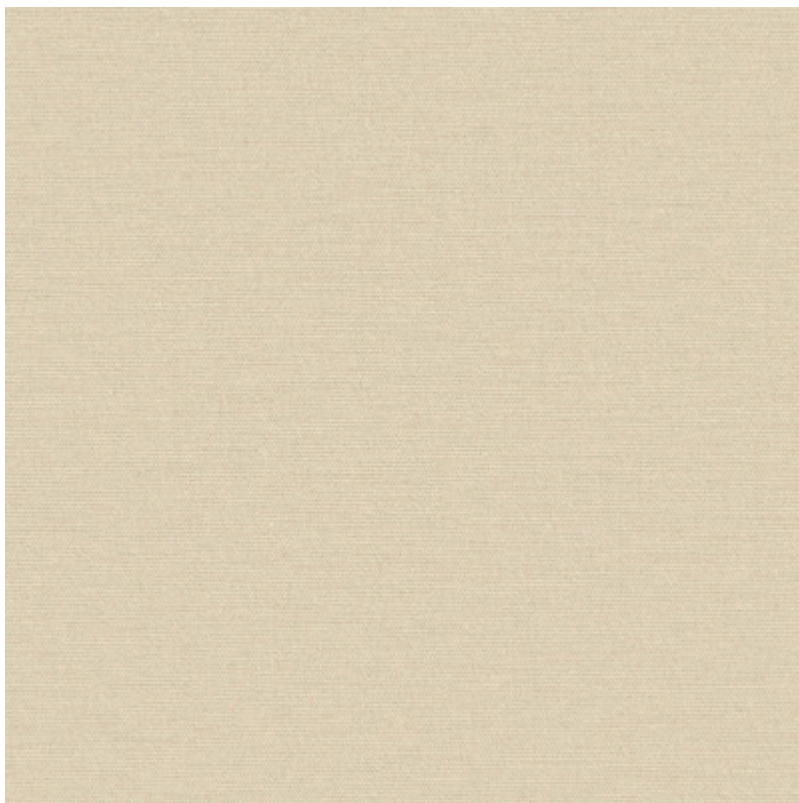
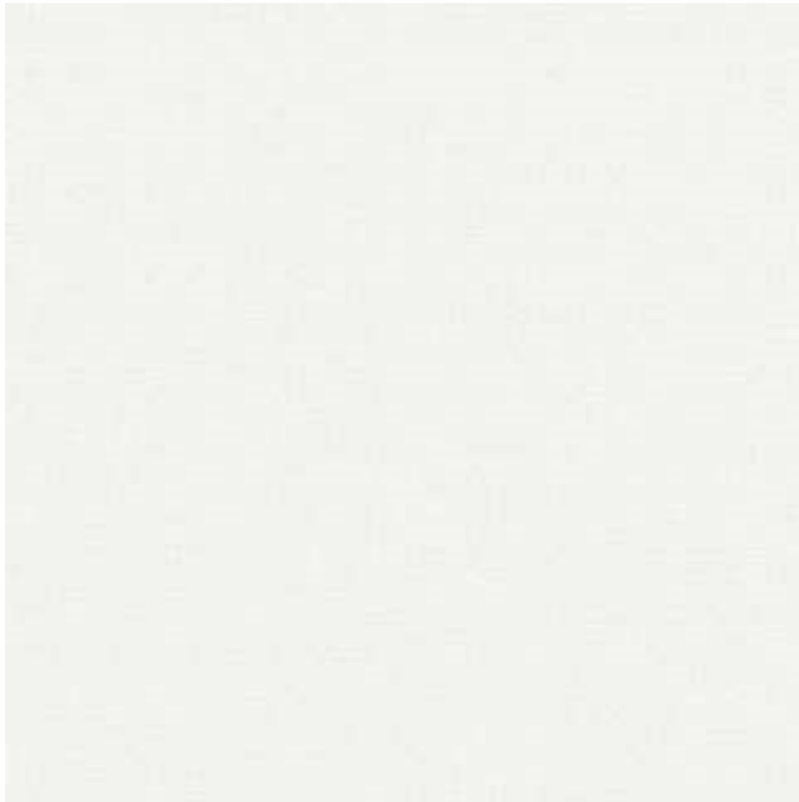

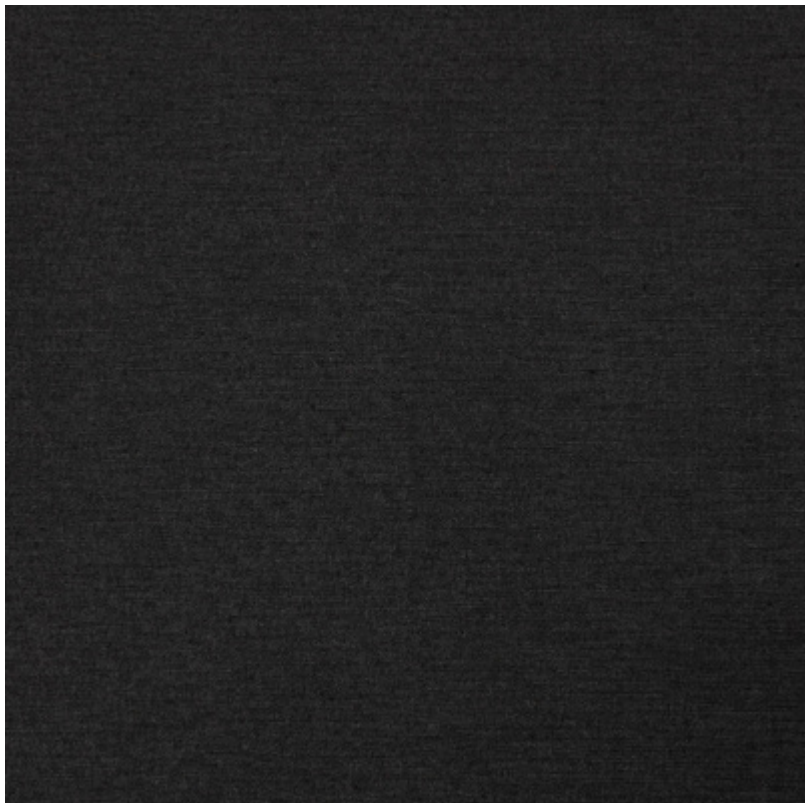
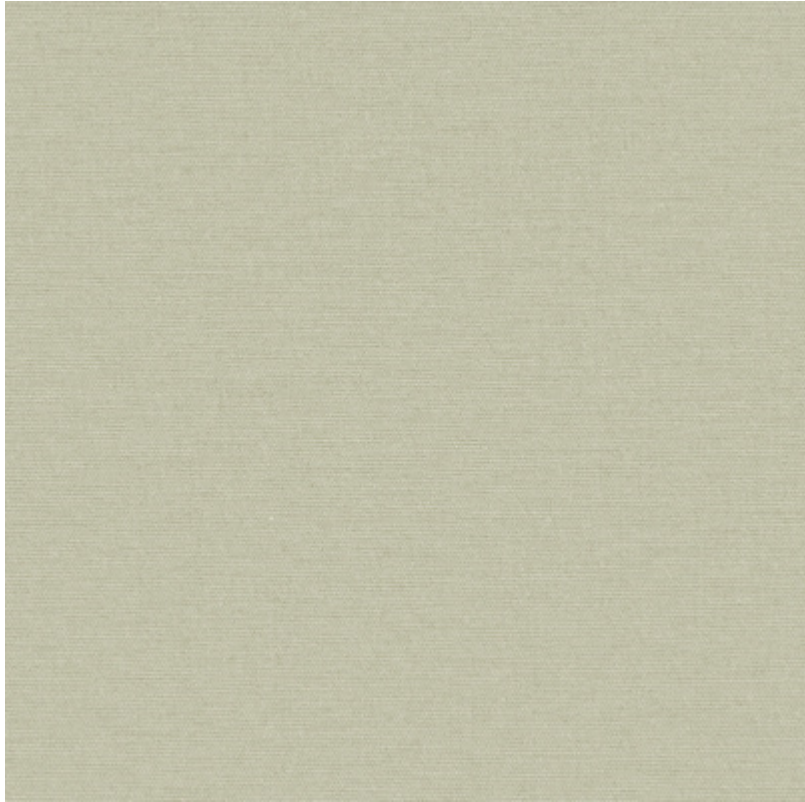

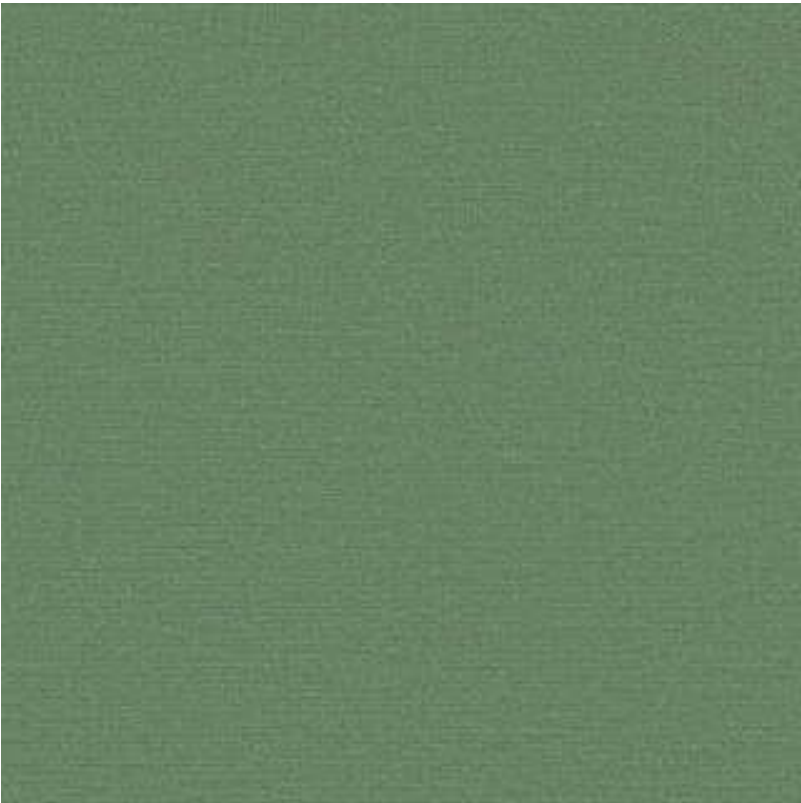
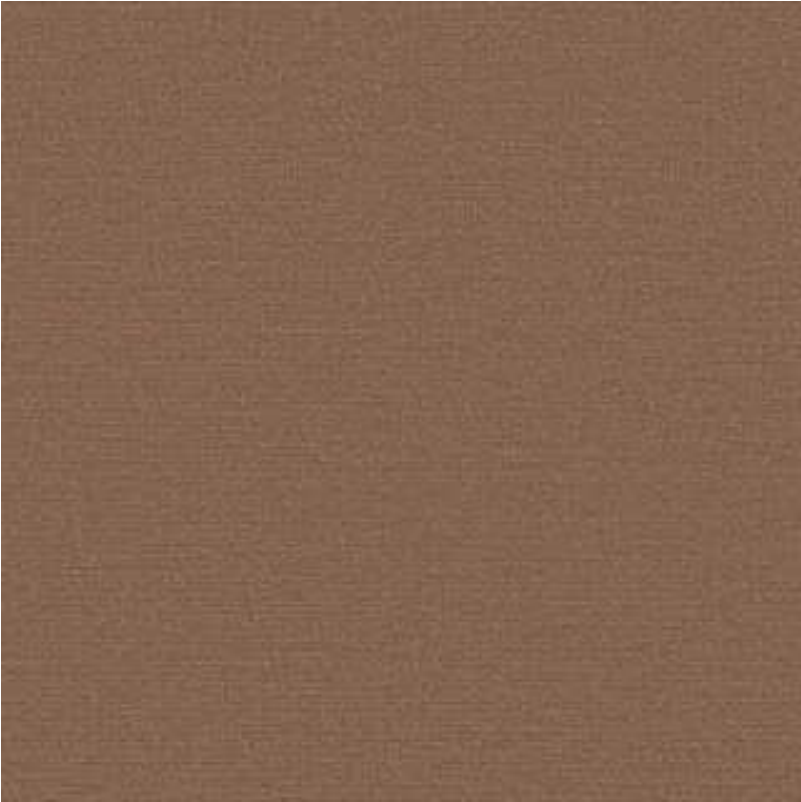



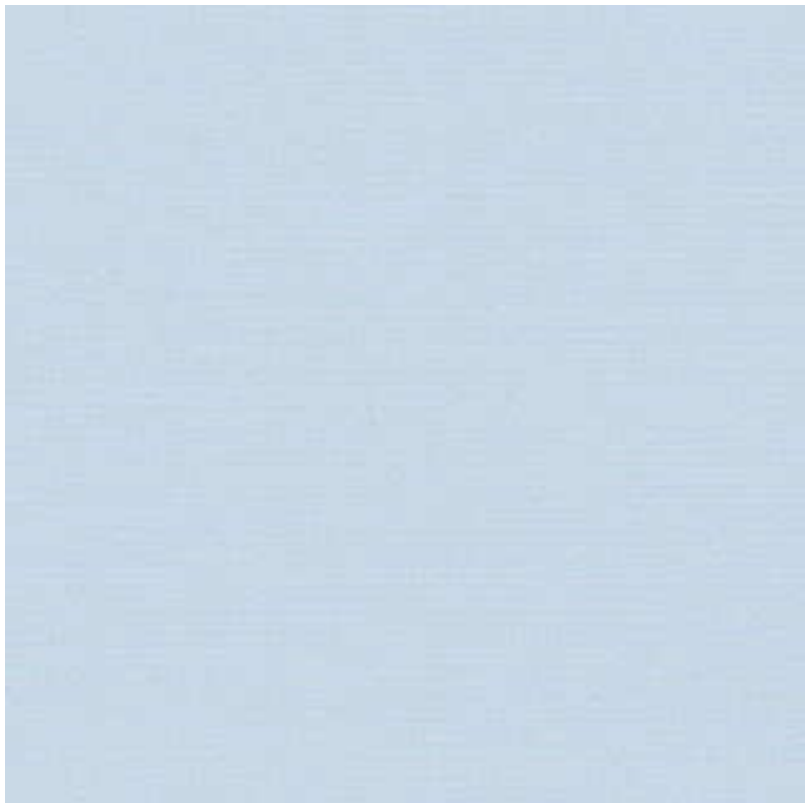
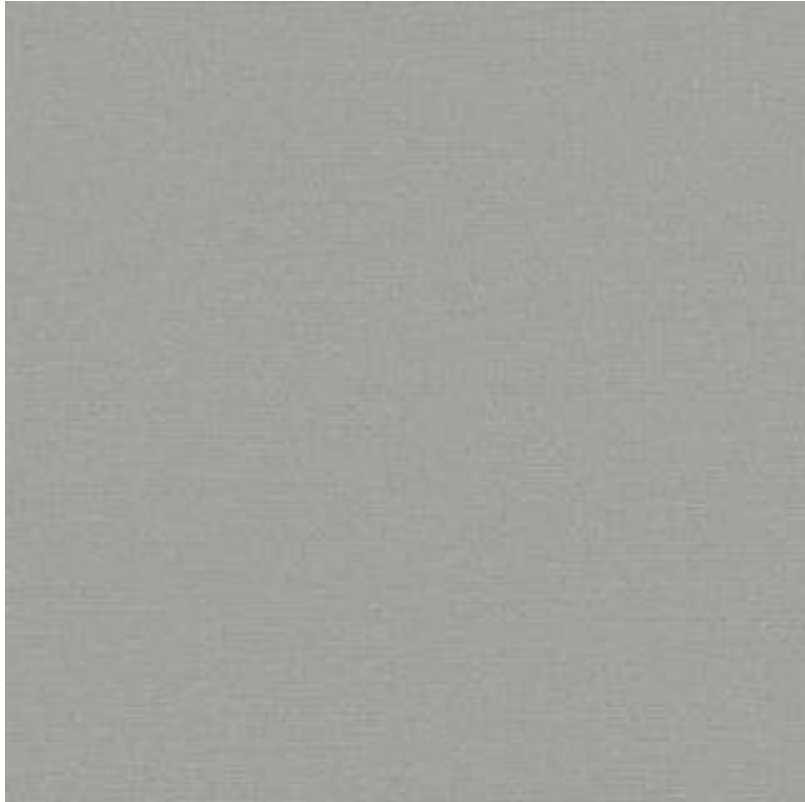

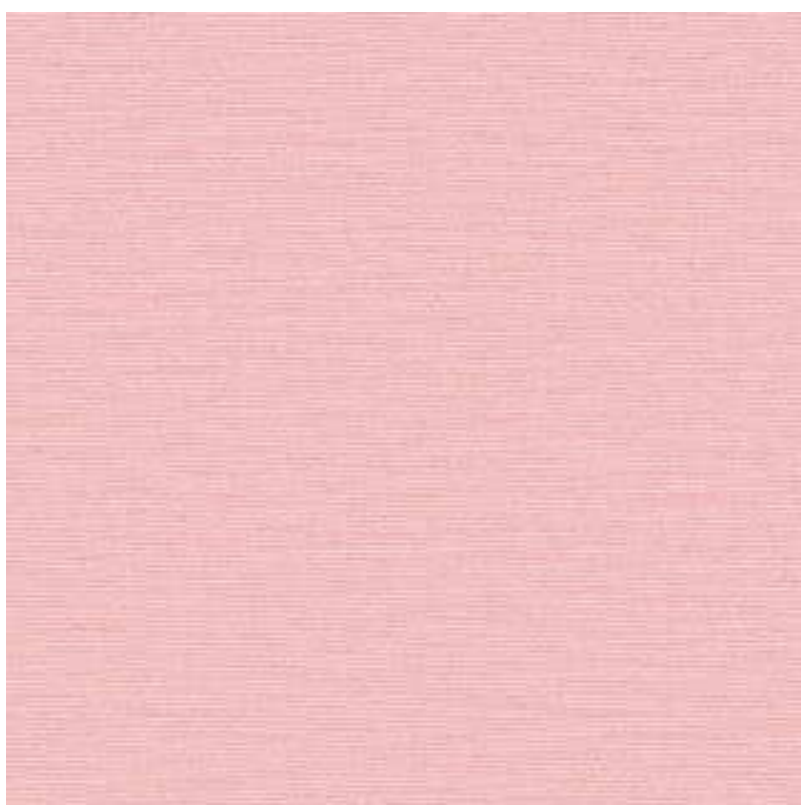
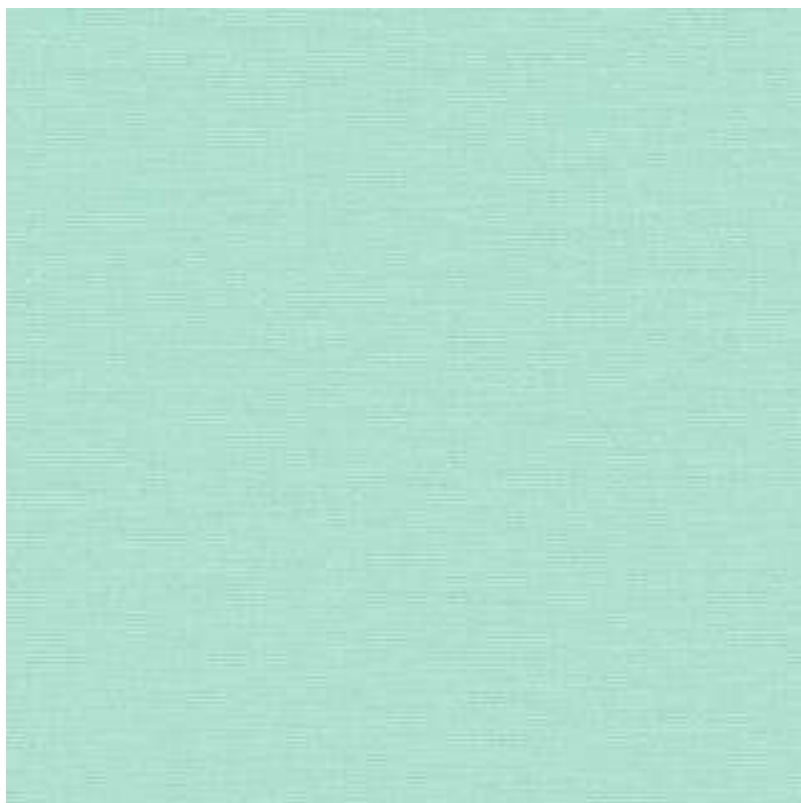

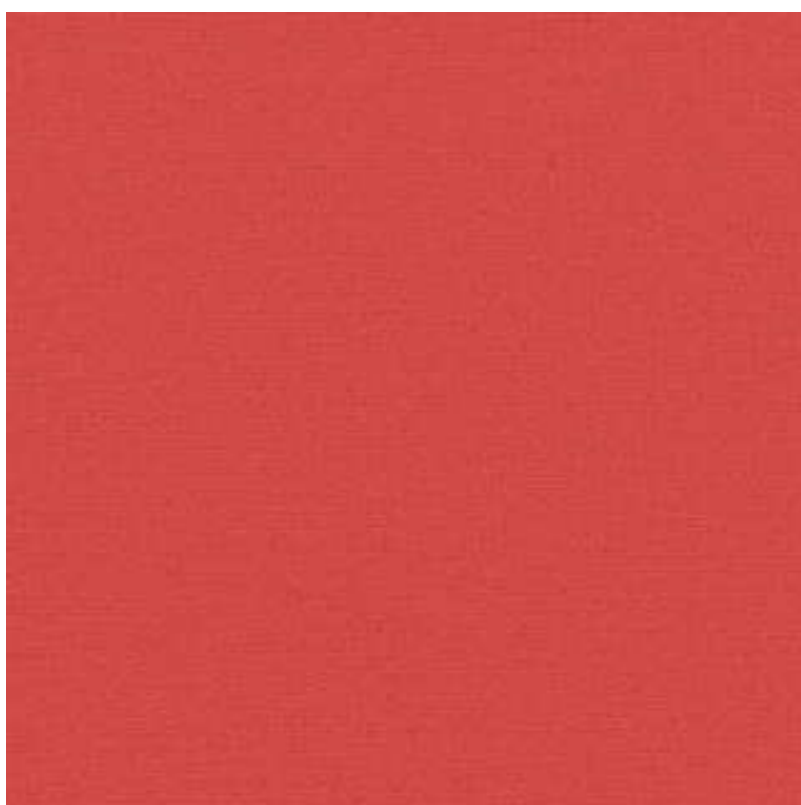
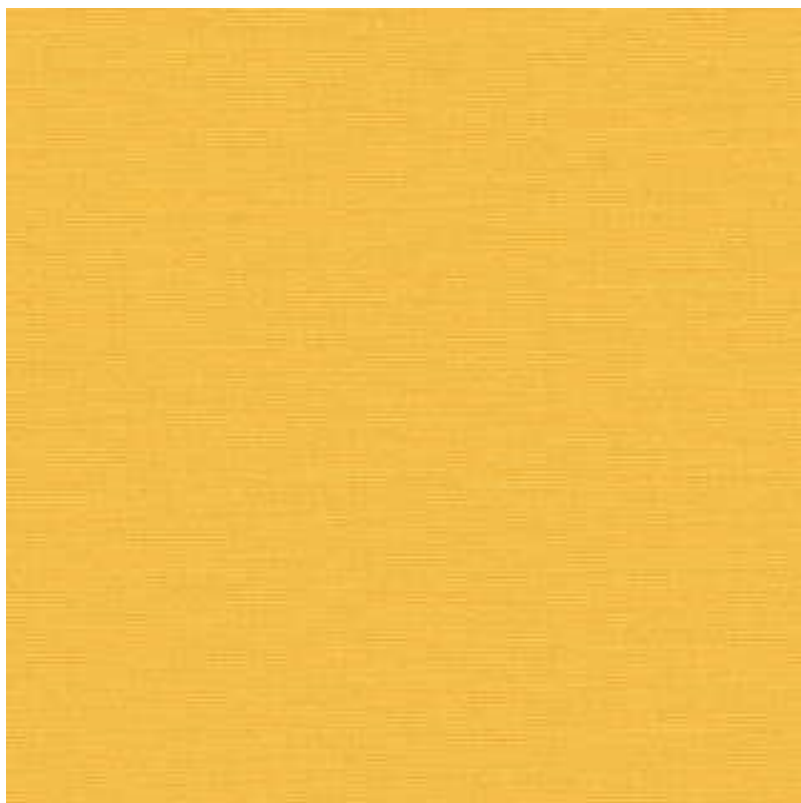

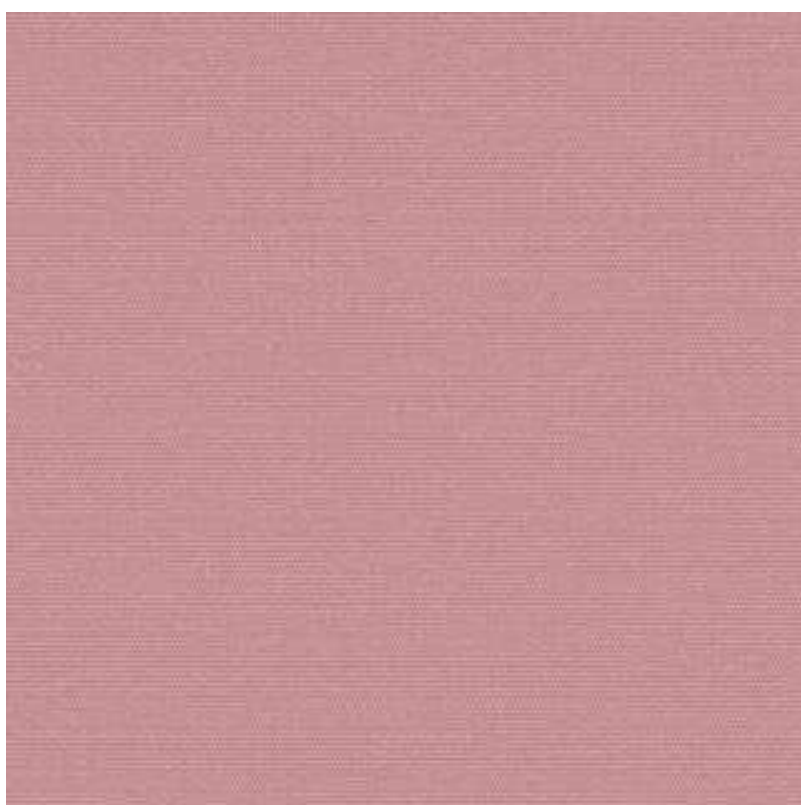
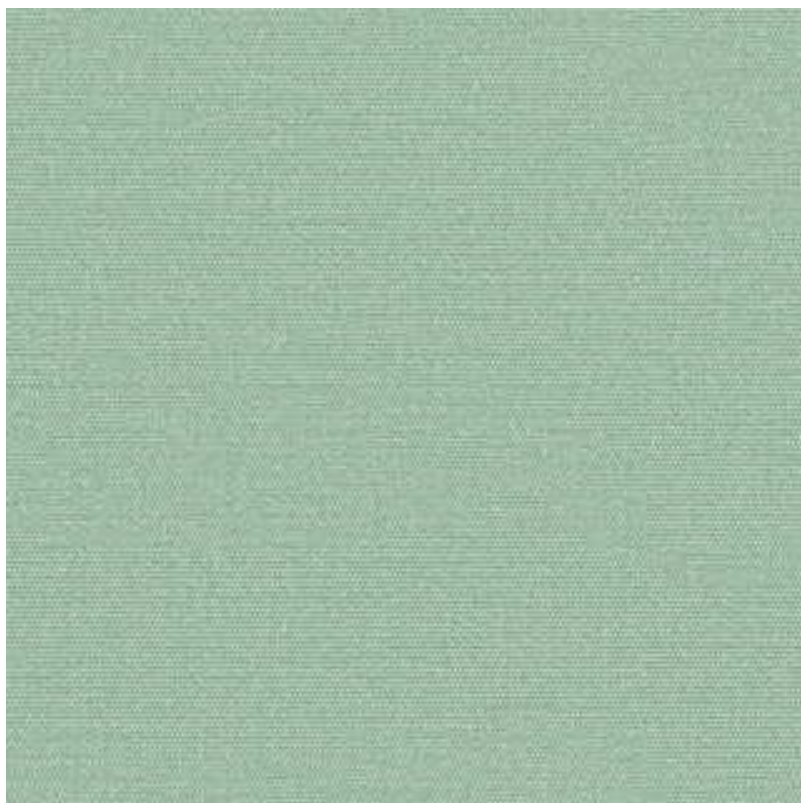

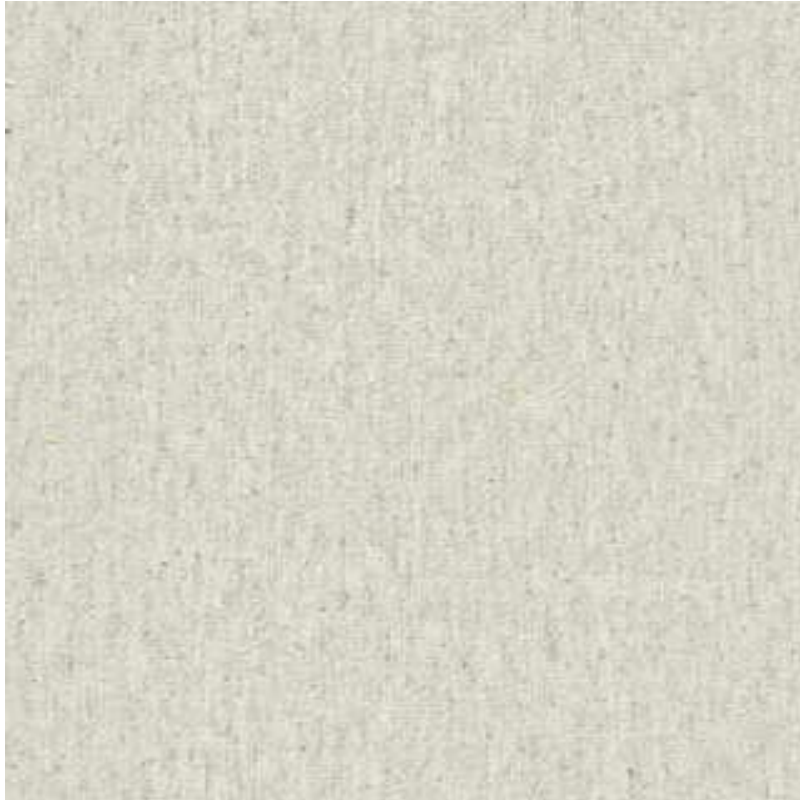

**Modern** Drukowane, jednostronne tkaniny o matowym wykończeniu. Średnio zaciemniające.





**Quadro** Dwustronne tkaniny o matowym wykończeniu. Charakterystyczne żakardowe wzory w paski i kratę. Średnio zaciemniające.

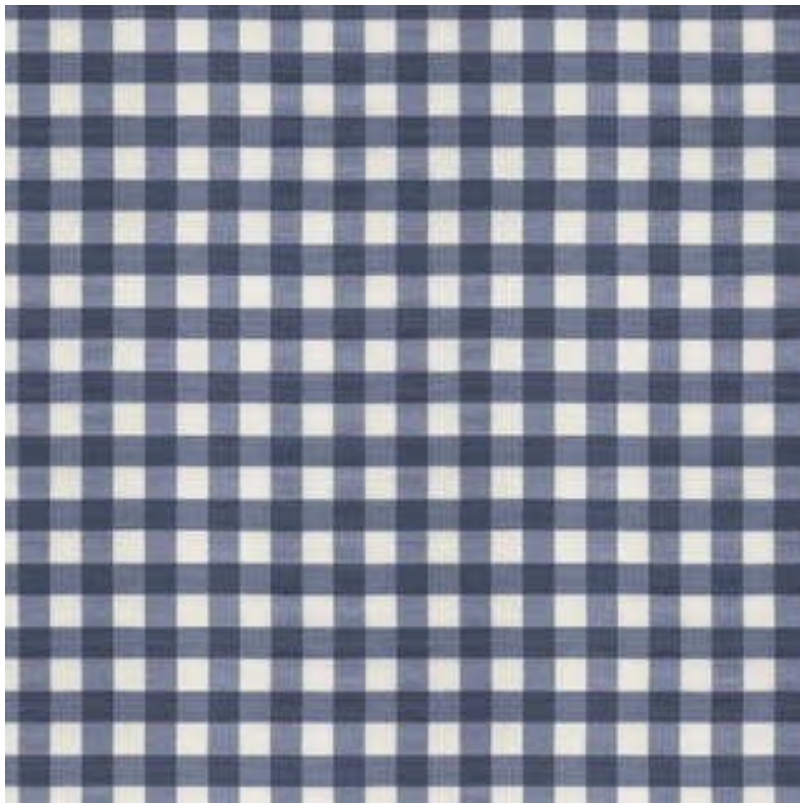

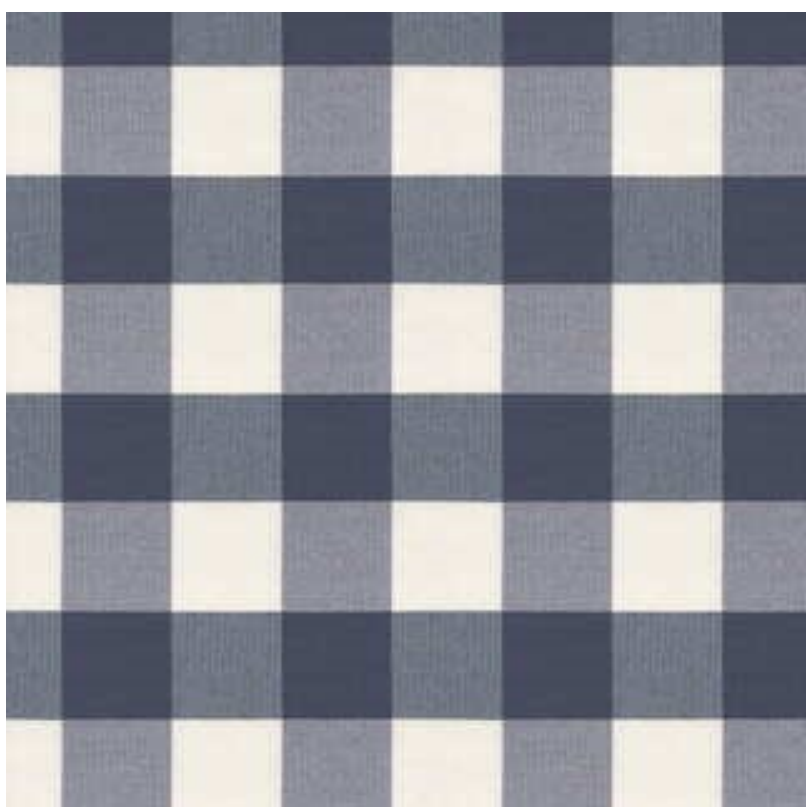
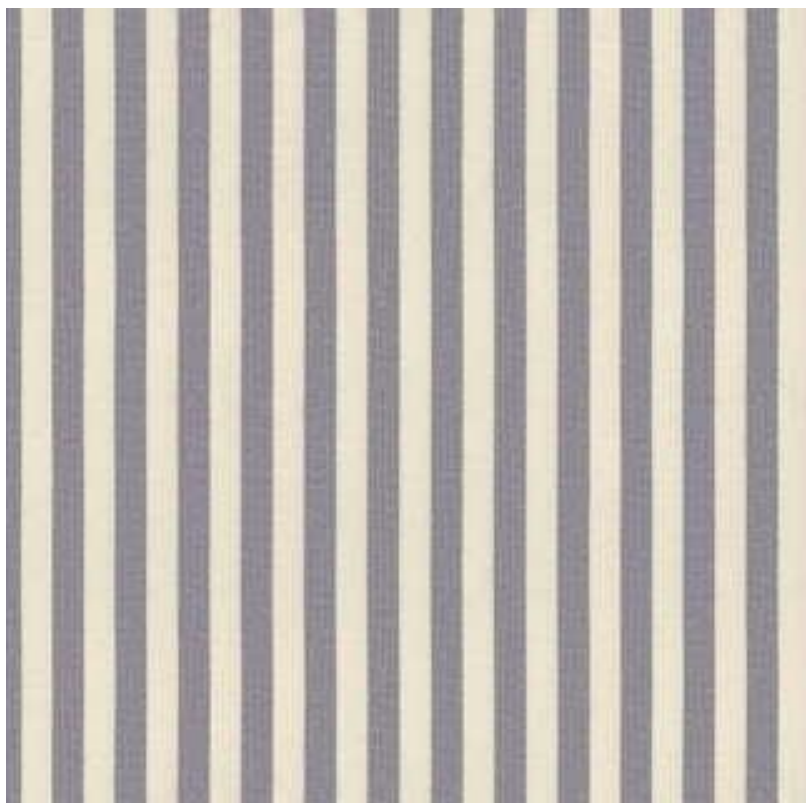

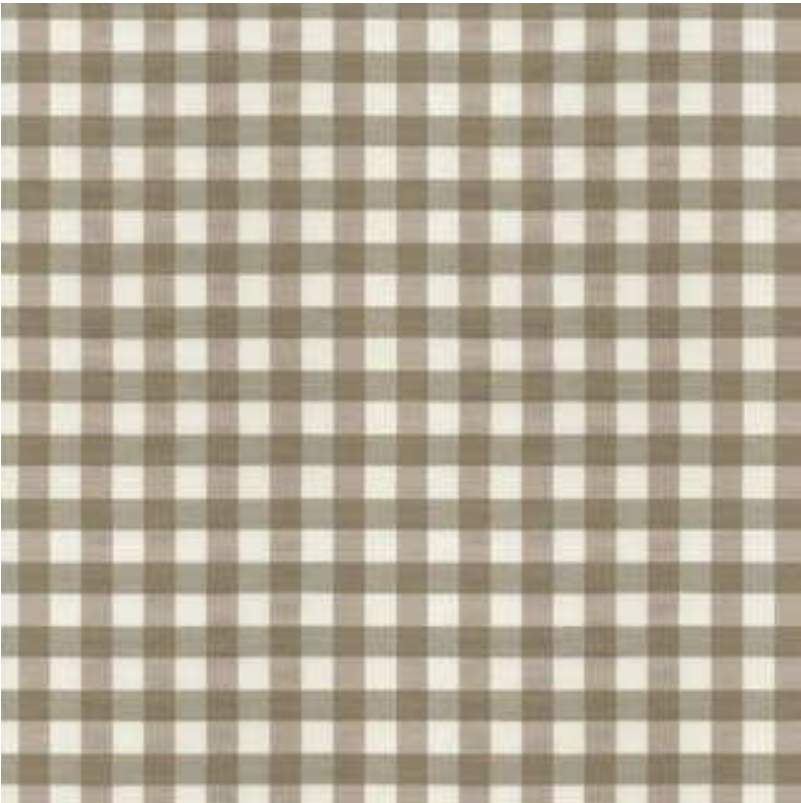



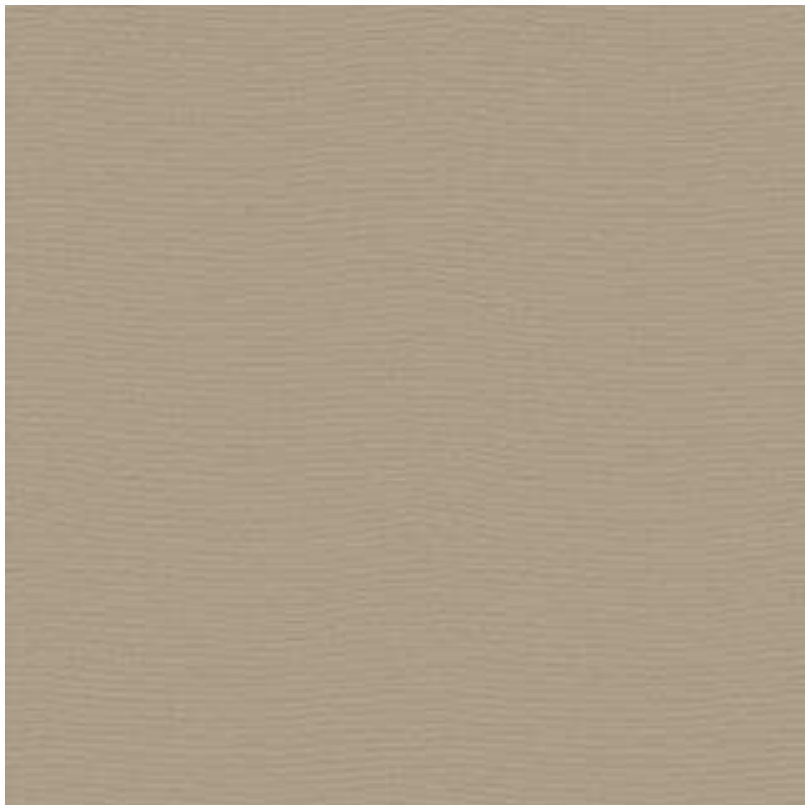
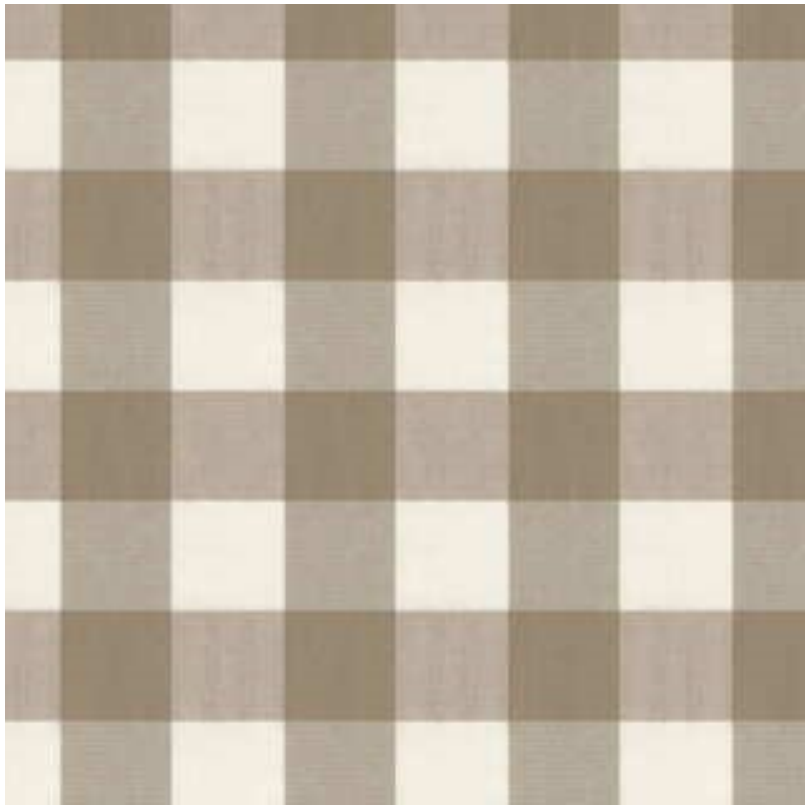

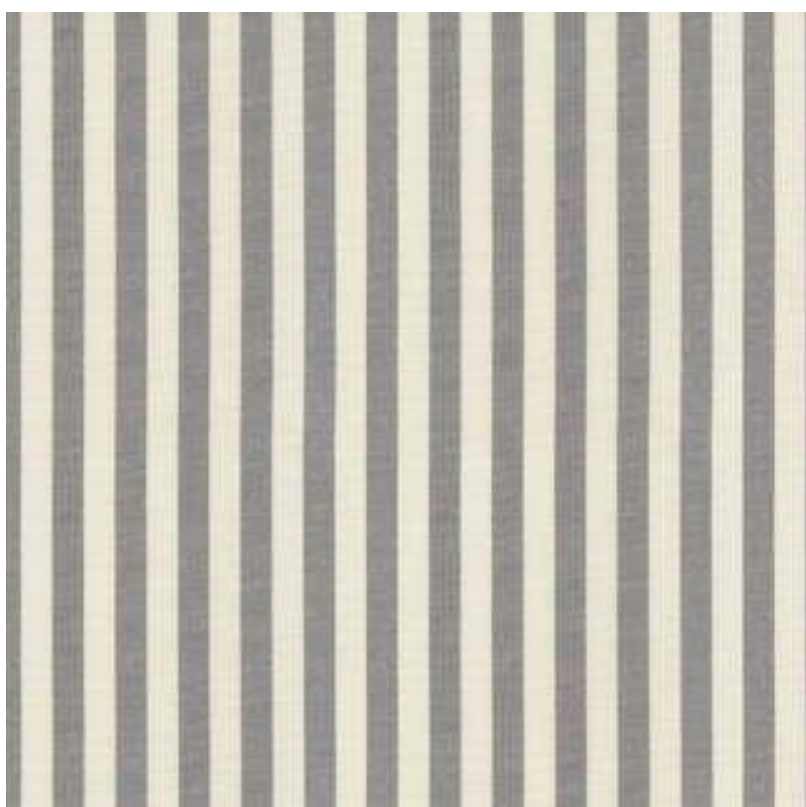
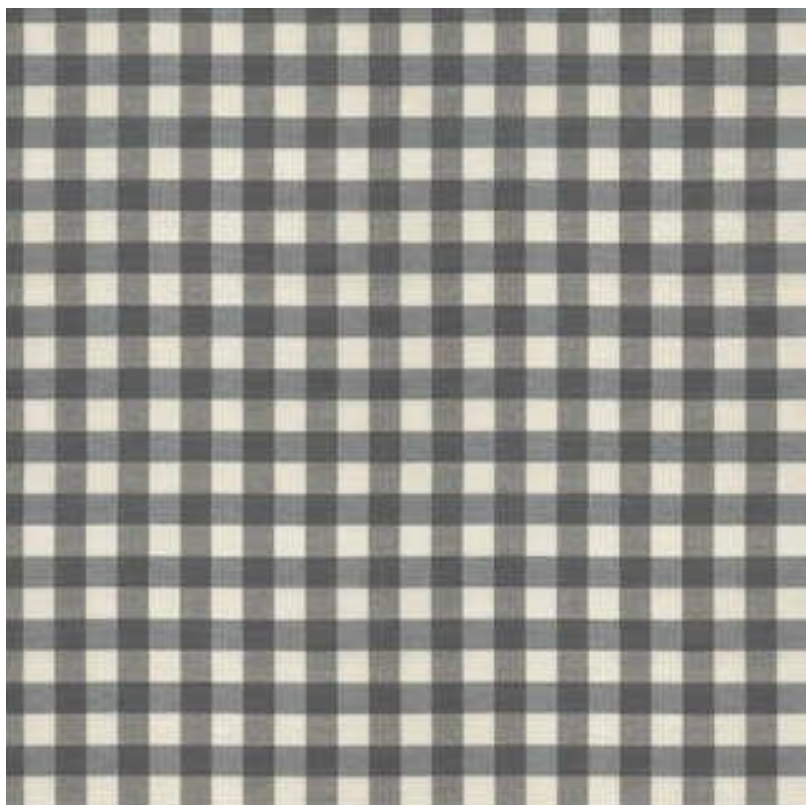

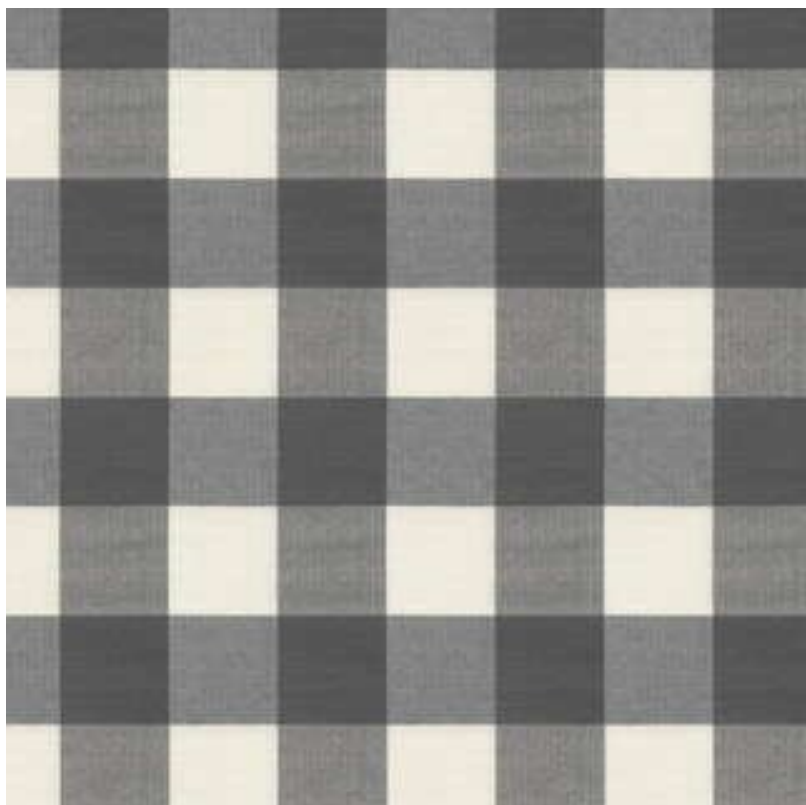

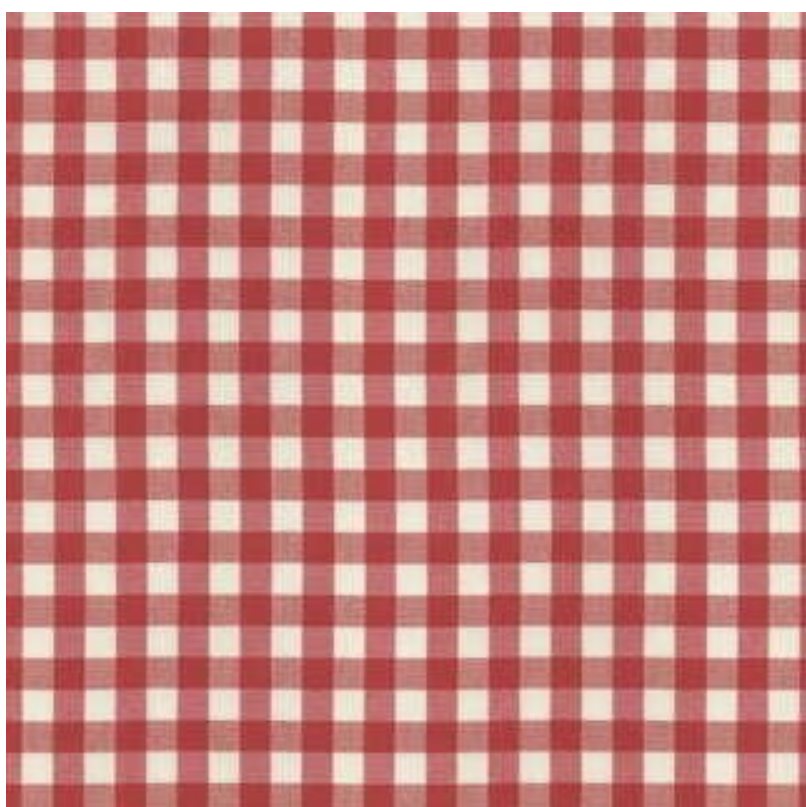
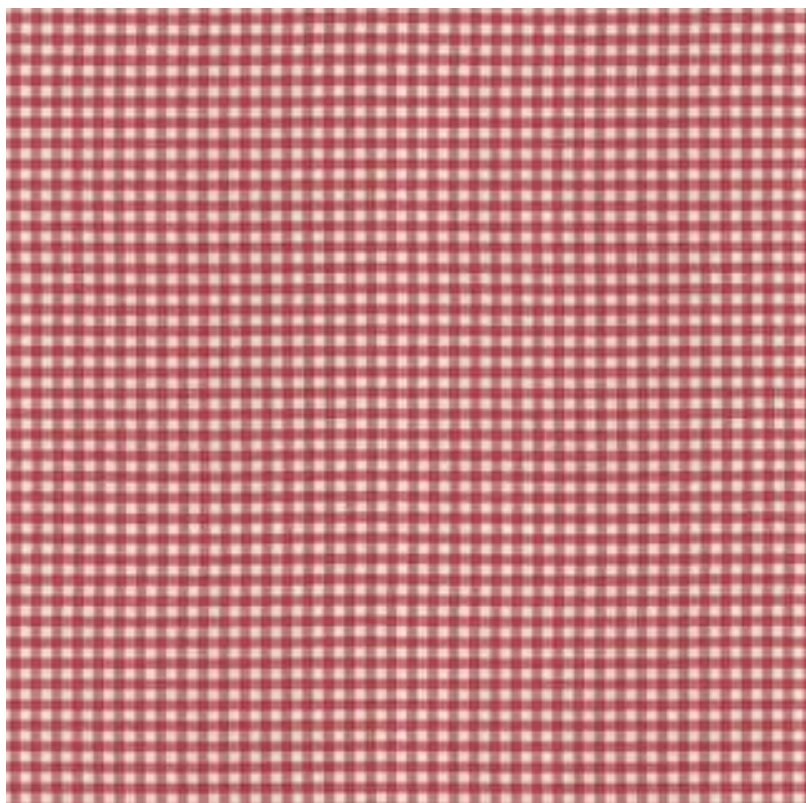

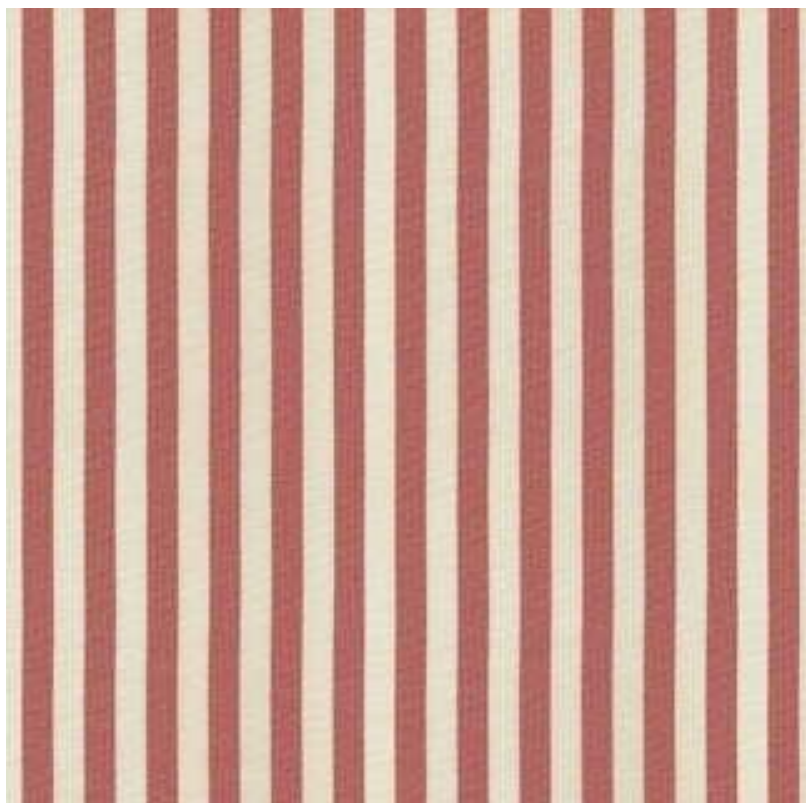

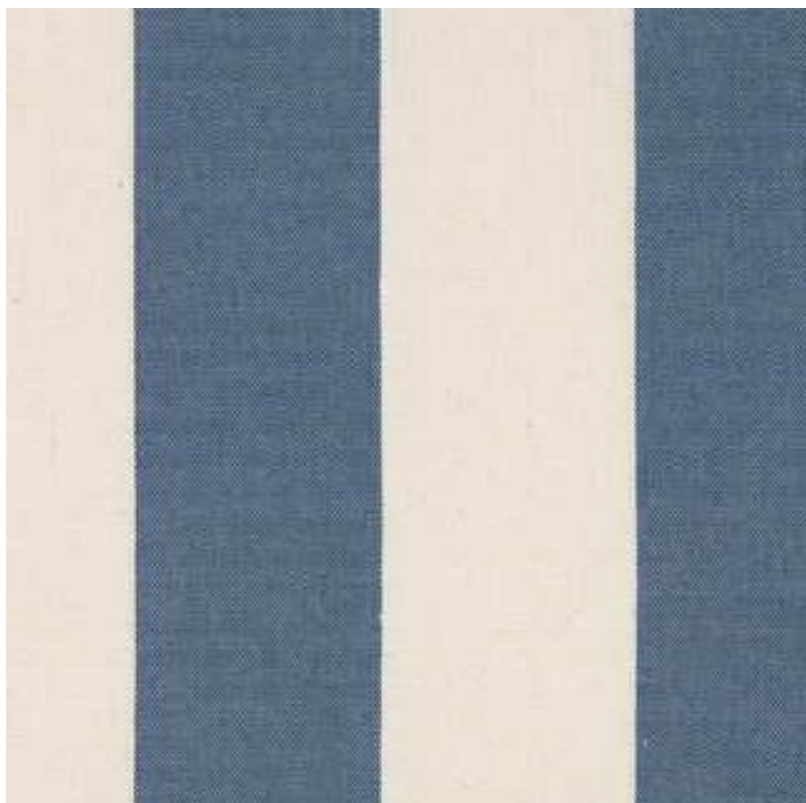



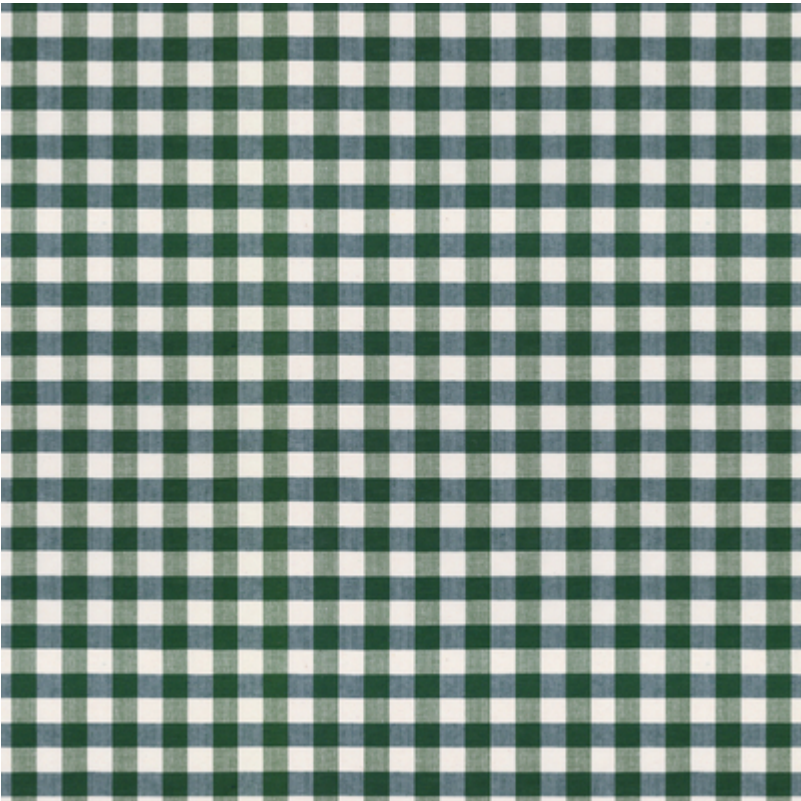
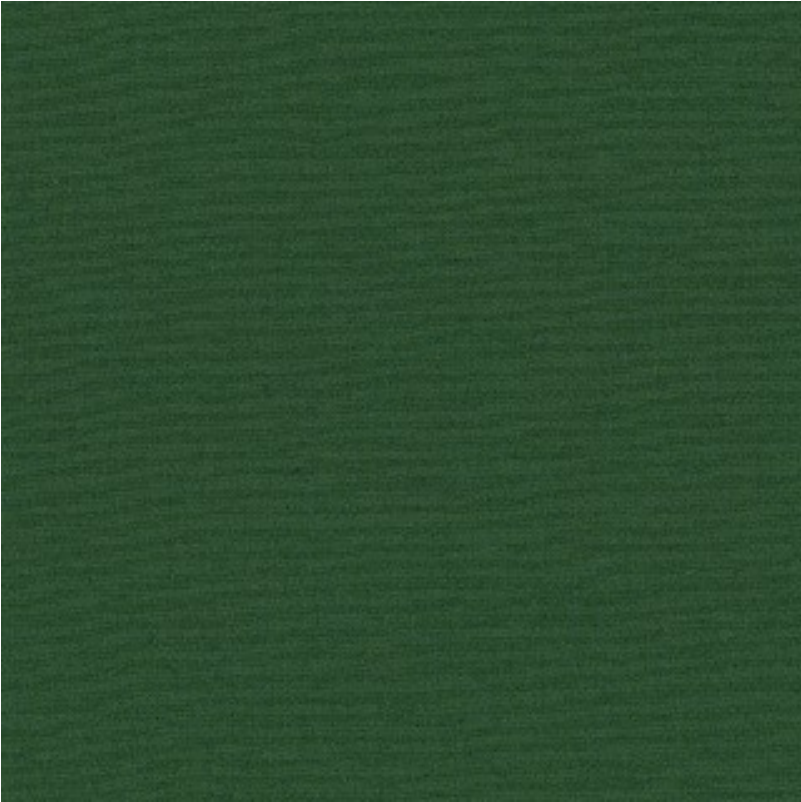





**Romantica** Delikatne, prześwitujące tkaniny w pastelowych kolorach i naturalnym splocie o matowym wykończeniu. Dedykowane dekoracjom okiennym.

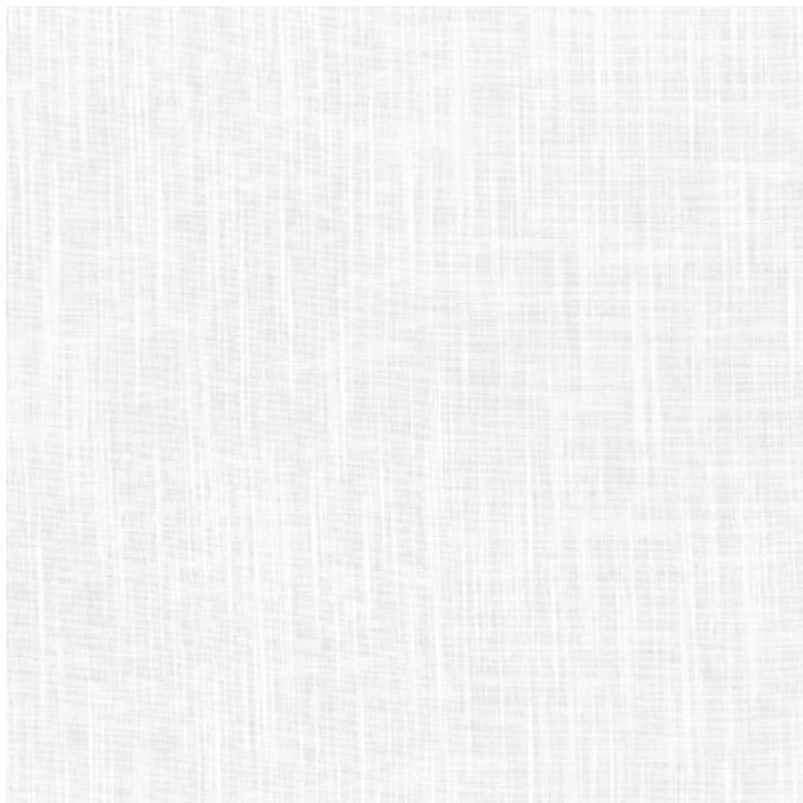





**Scotti** Tkaniny z wysokiej jakości bawełną , o delikatnej kolorystyce. Dwustronne z matowym wykończeniem.

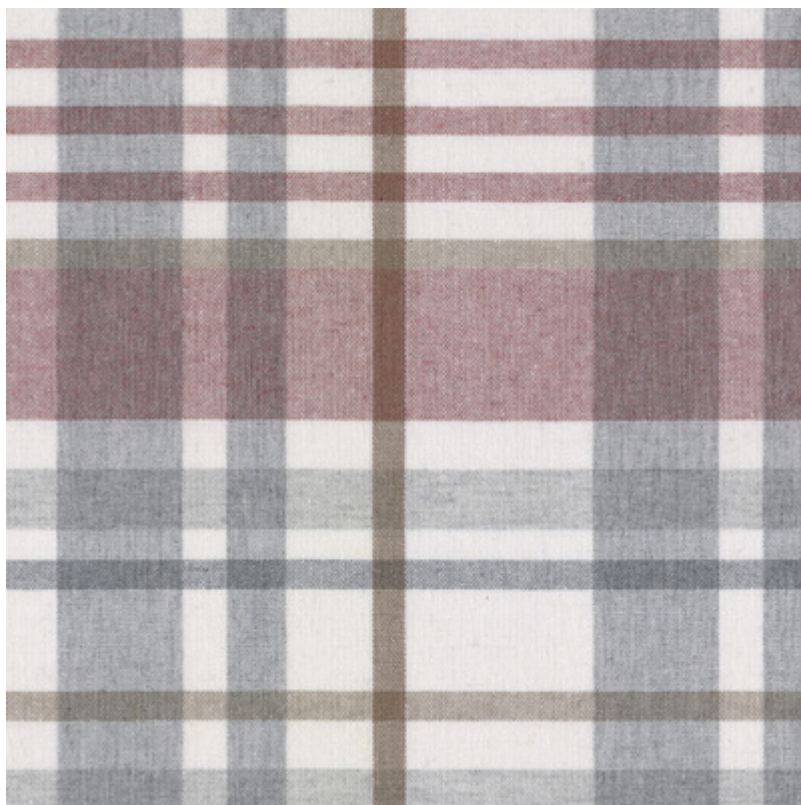

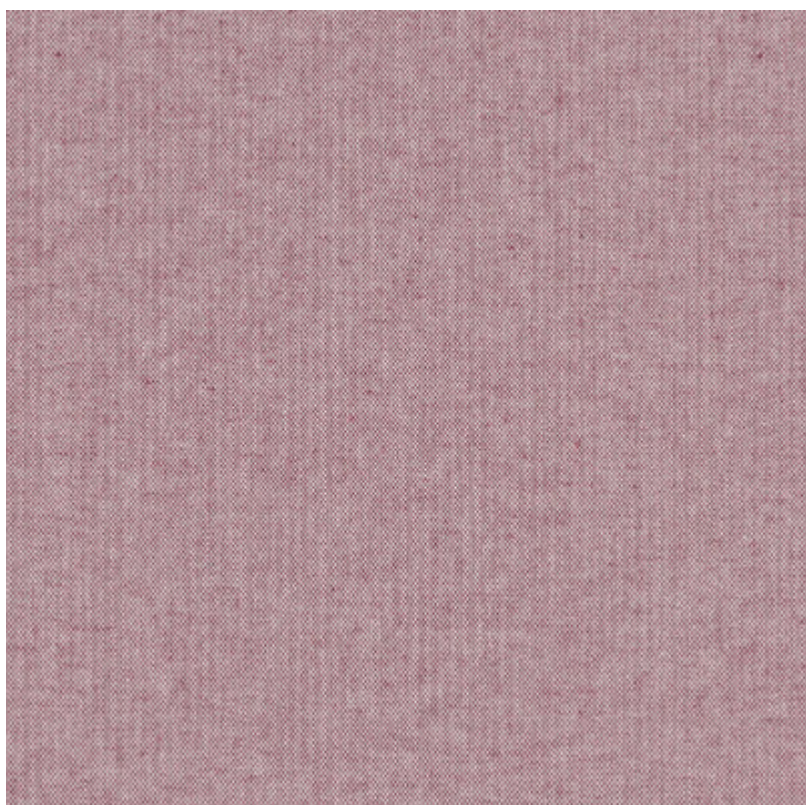

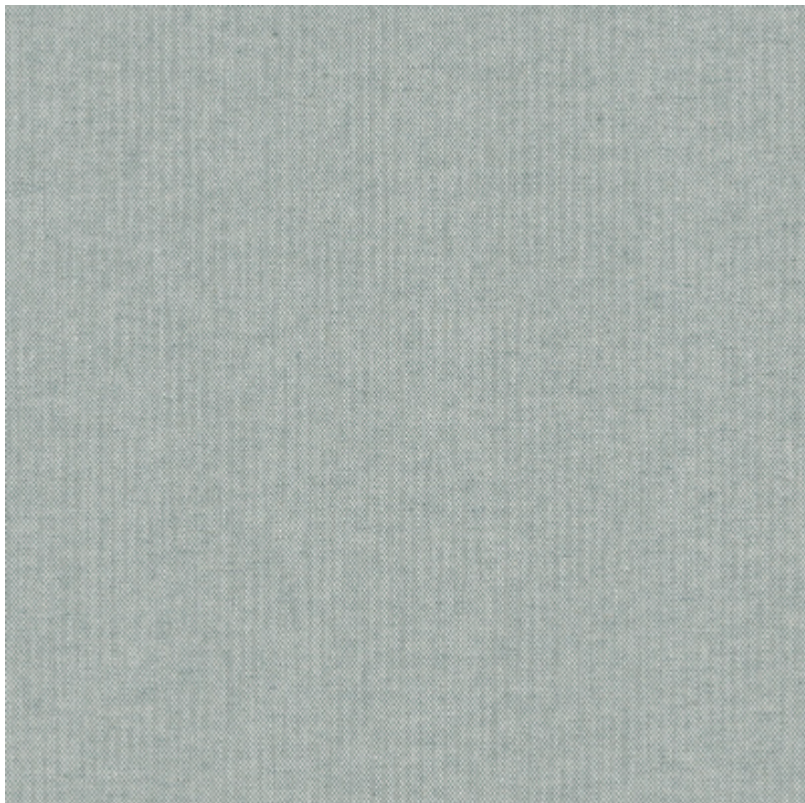

**Secret Garden** Żakardowe tkaniny z delikatnym wzorem i subtelnym połyskiem. Wykonane z poliestru, zapewniają średni poziom zaciemnienia.













**Sensuale Premium** Lekkie, strukturalne tkaniny w naturalnych kolorach.

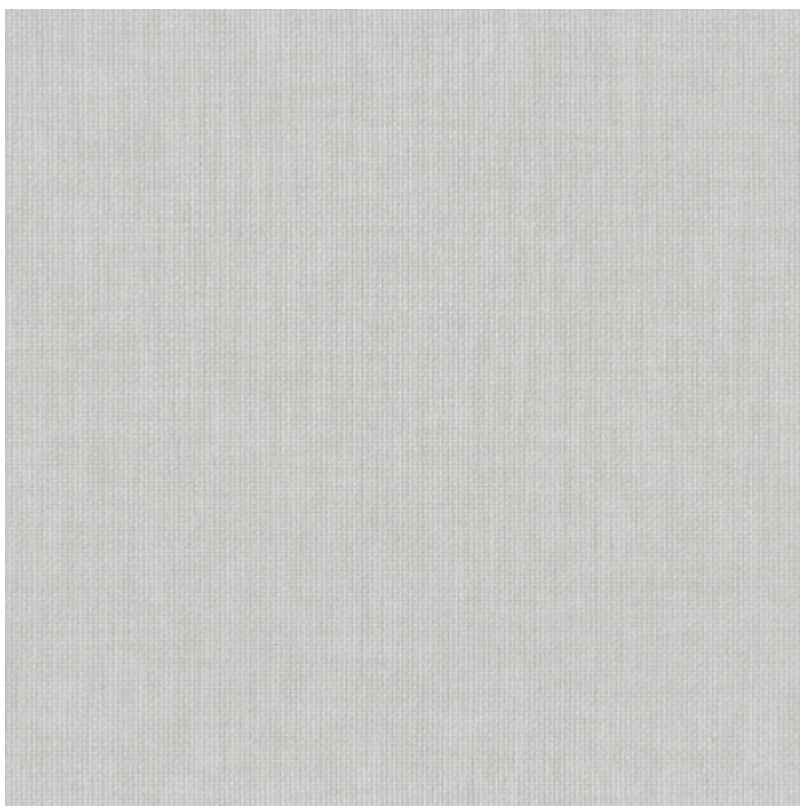





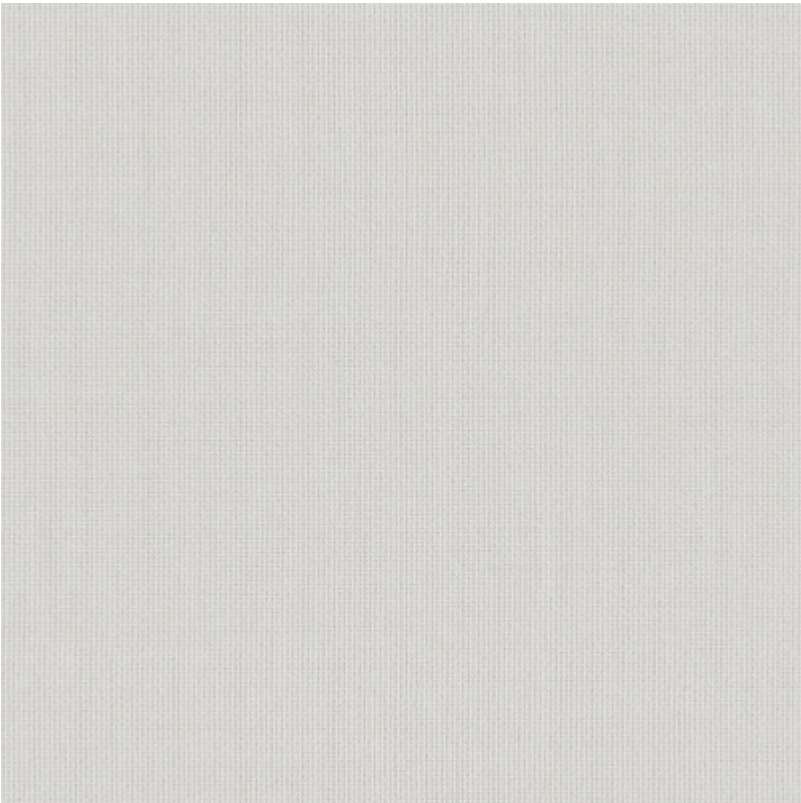
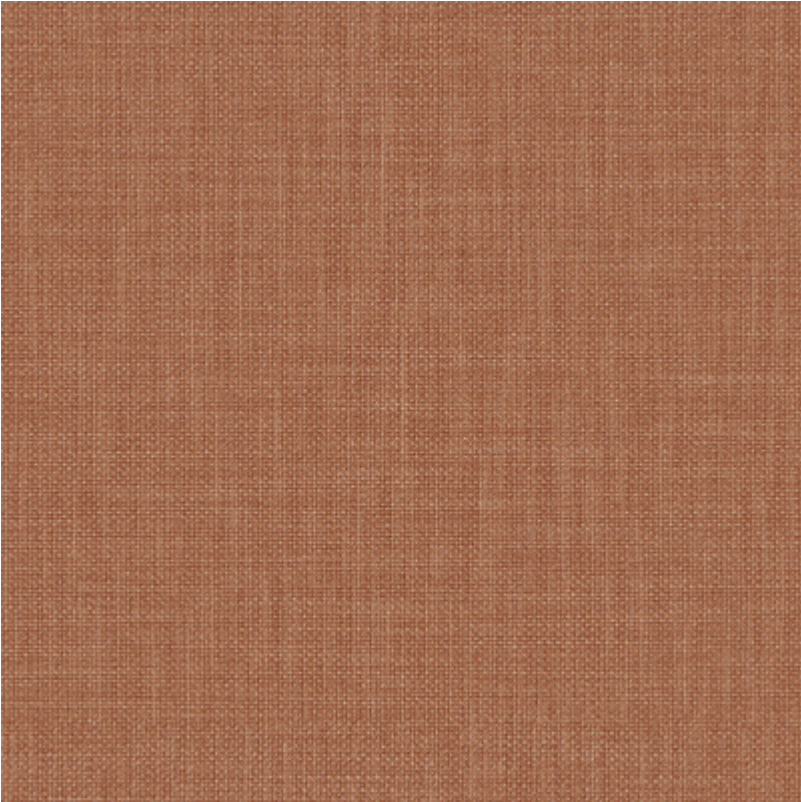

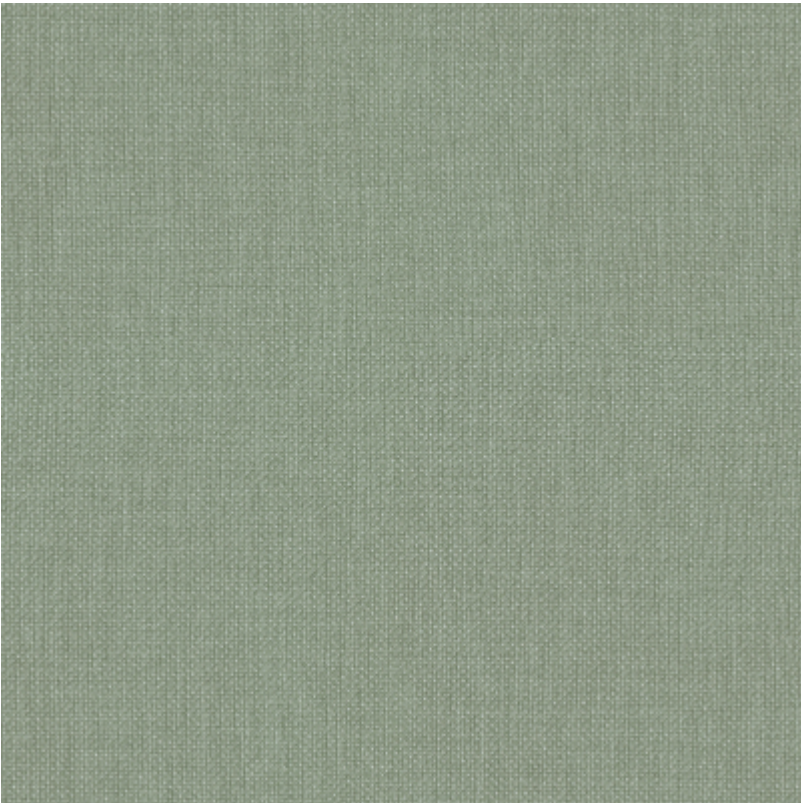
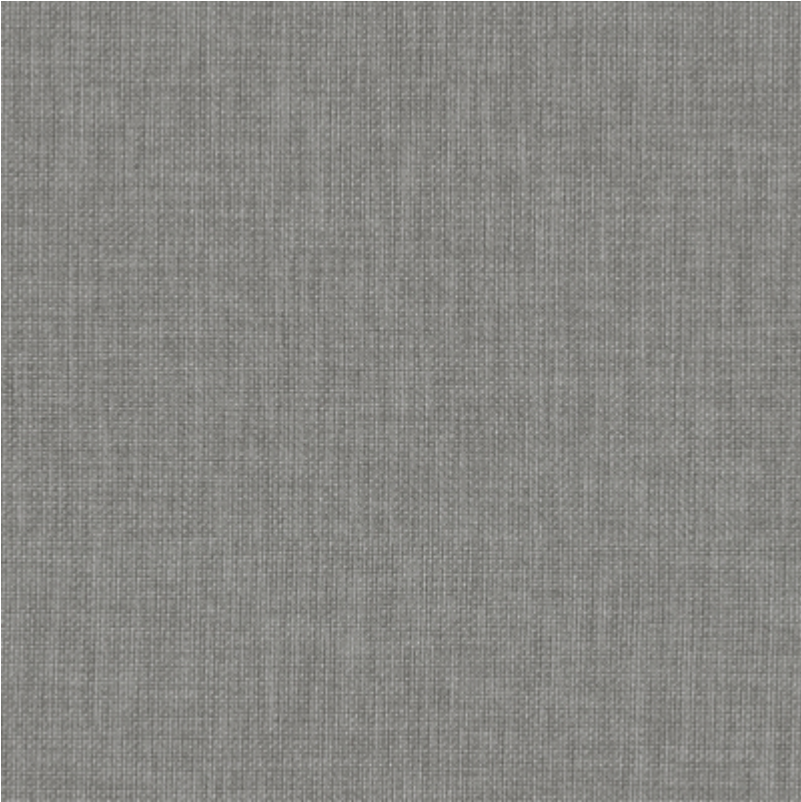



**Sunny** Żakardowe tkaniny dwustronne o matowym wykończeniu.

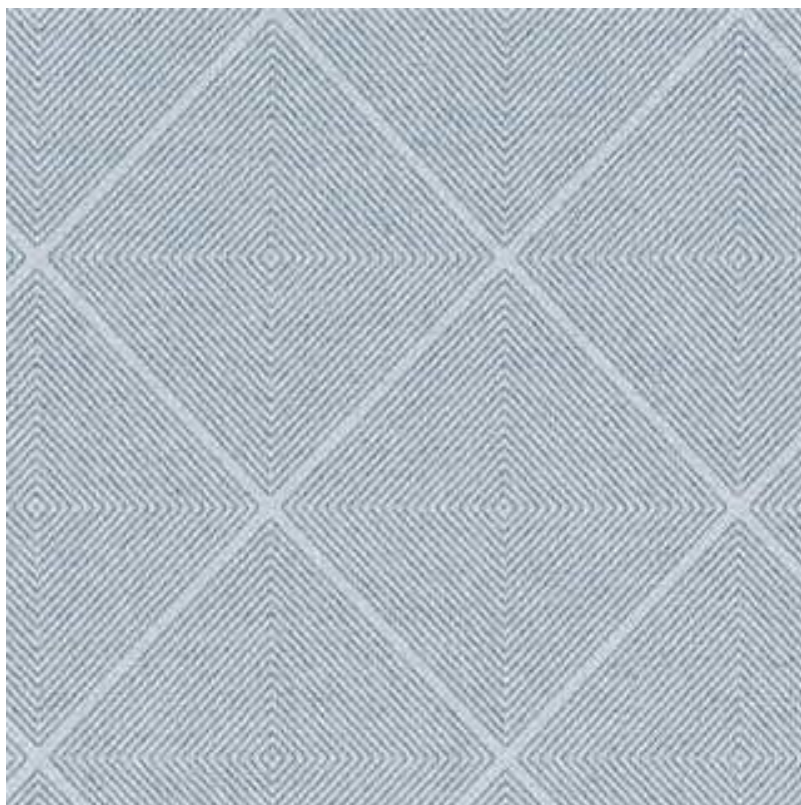









**Velvet** Miękkie i przyjemne w dotyku, przypominające aksamit tkaniny tapicerskie. Mięsiste o dużym zaciemnieniu.



