

Alara Premium - Durchscheinende, angenehm anzufassende Stoffe mit einer dezenten, sichtbaren Webstruktur. Beidseitig verwendbar, schwach verdunkelnd.

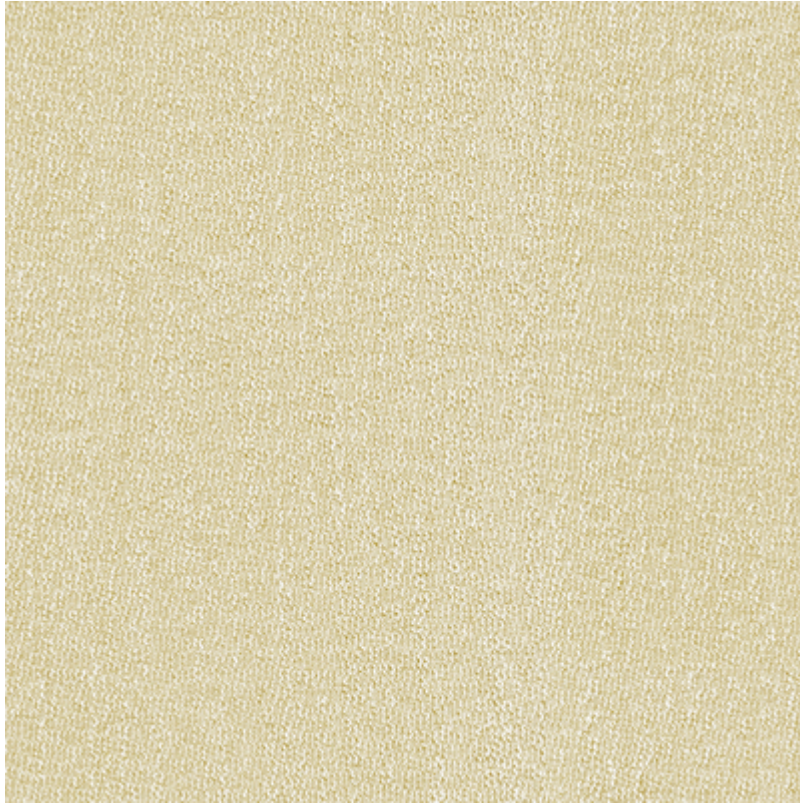

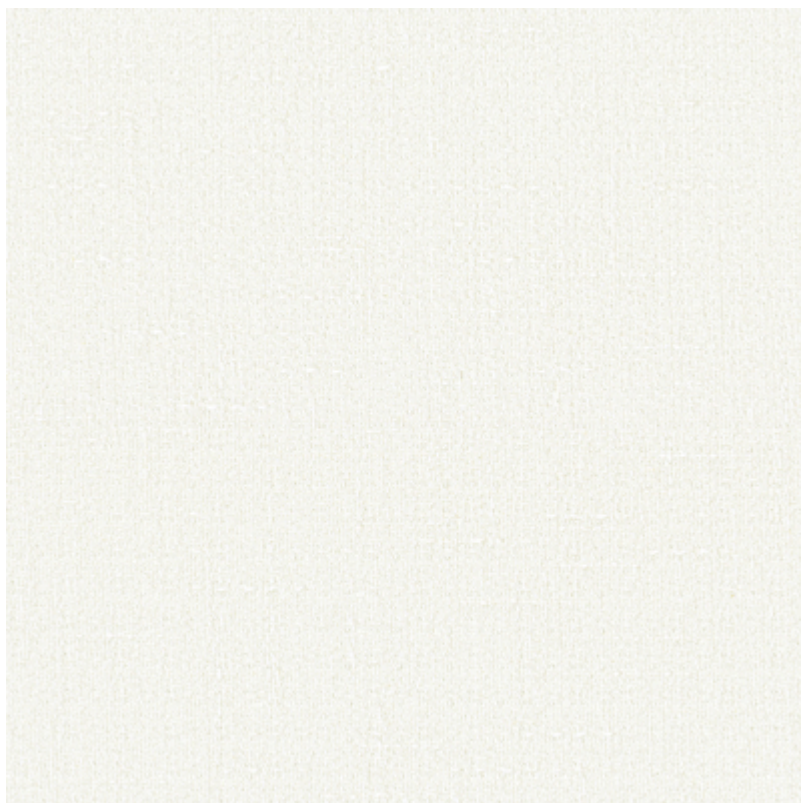

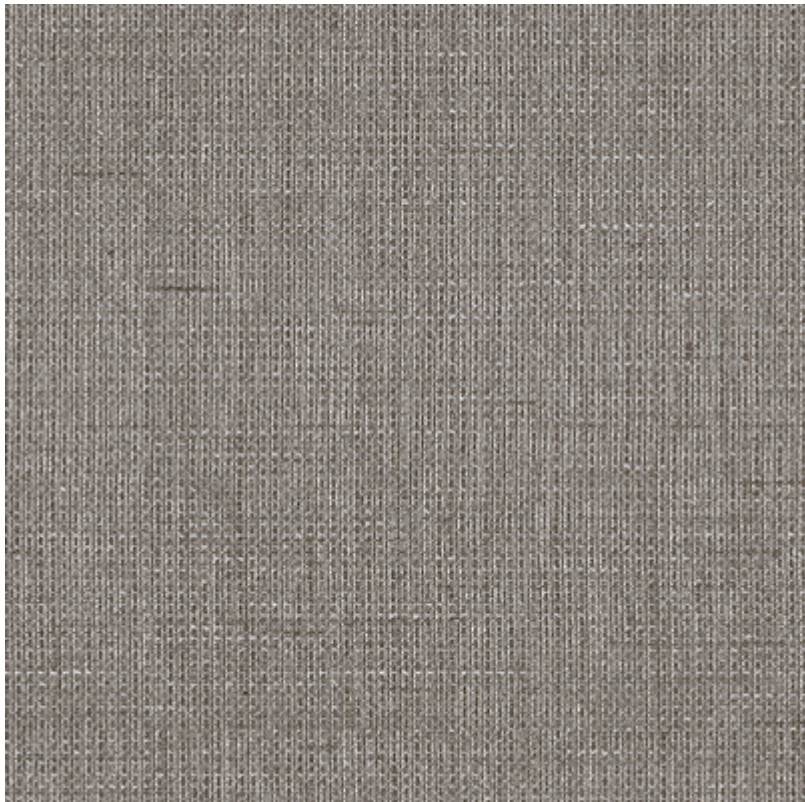

Aria - Stoffe mit geometrischen Mustern in rustikaler Farbgebung. Einseitig, mit matter Oberfläche.

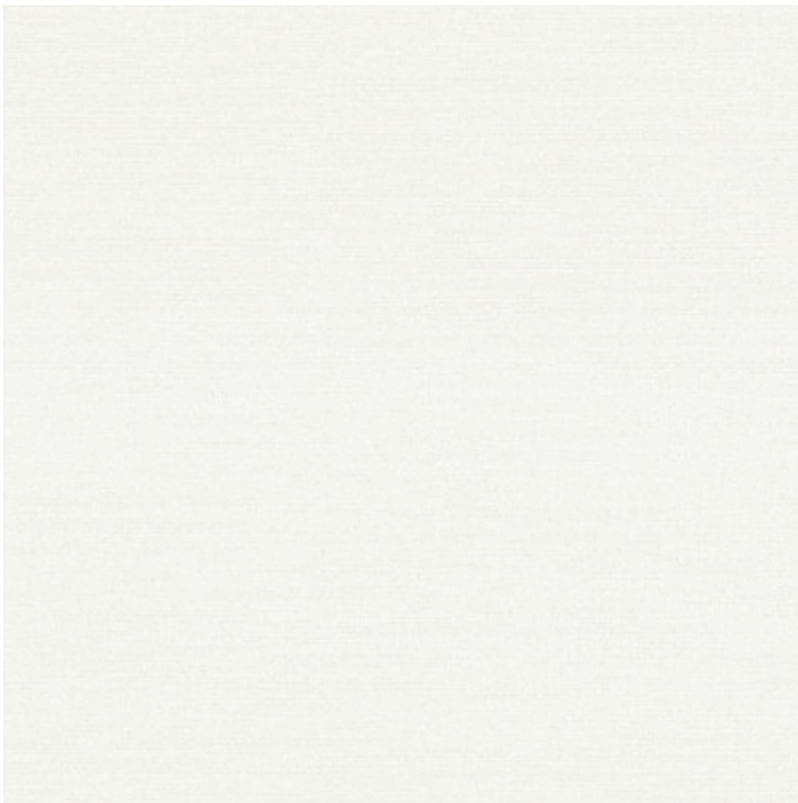



Avinon - Mittelverdunkelnde Stoffe mit markantem Design. Einseitig, mit bedruckten Mustern und matter Oberfläche.

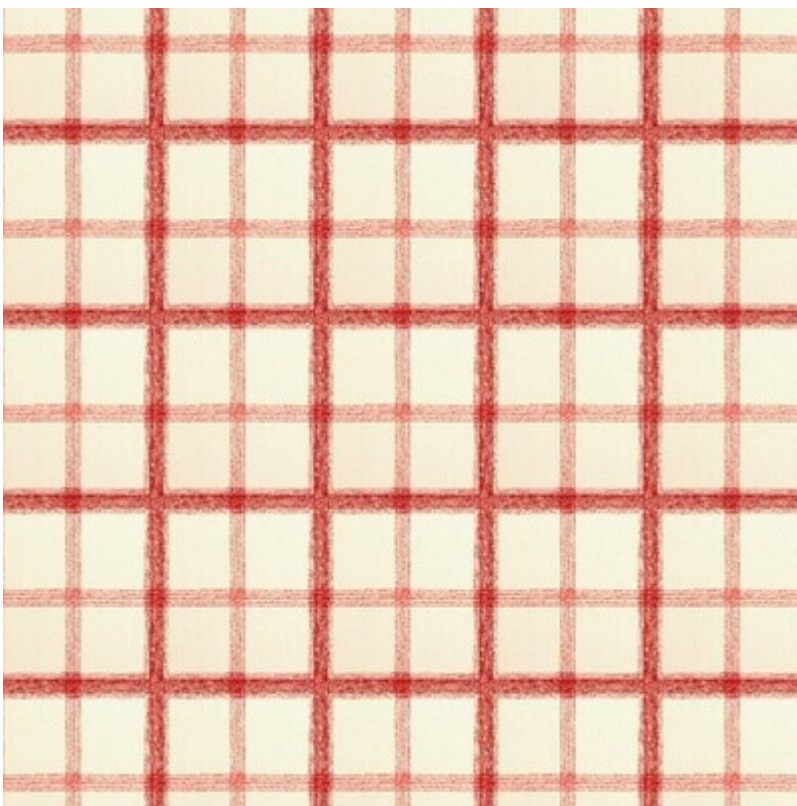
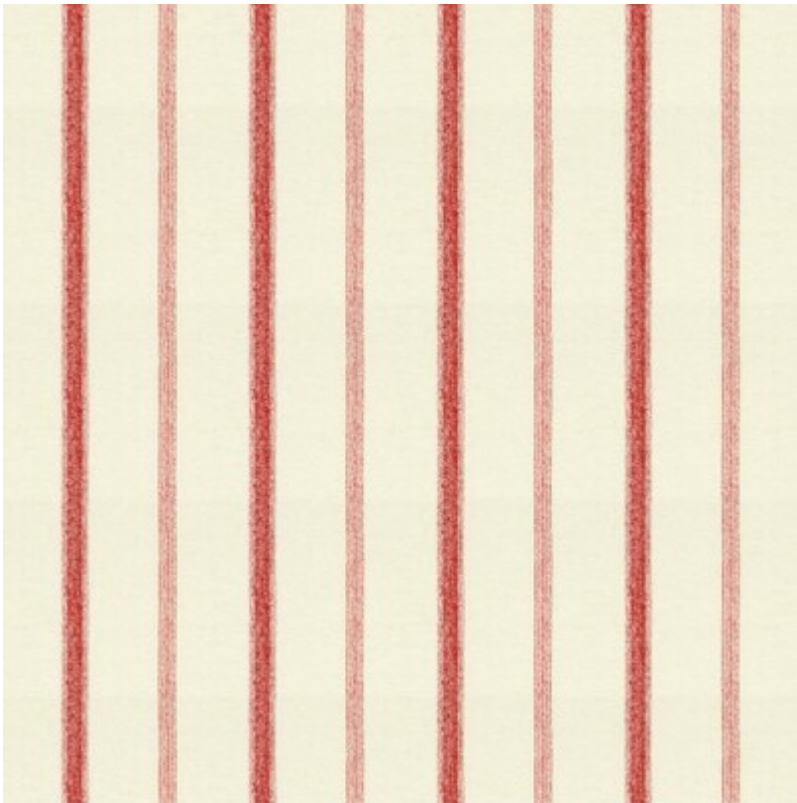

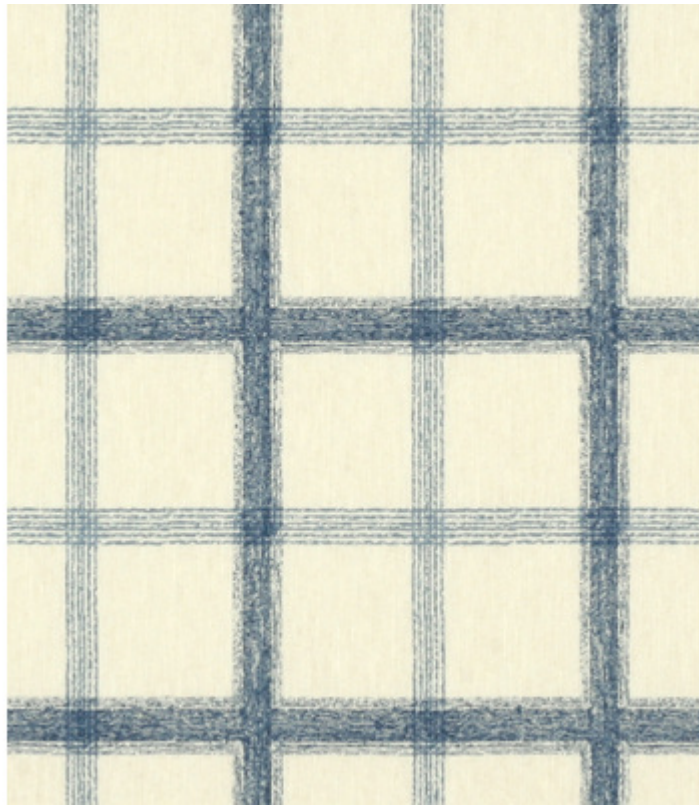

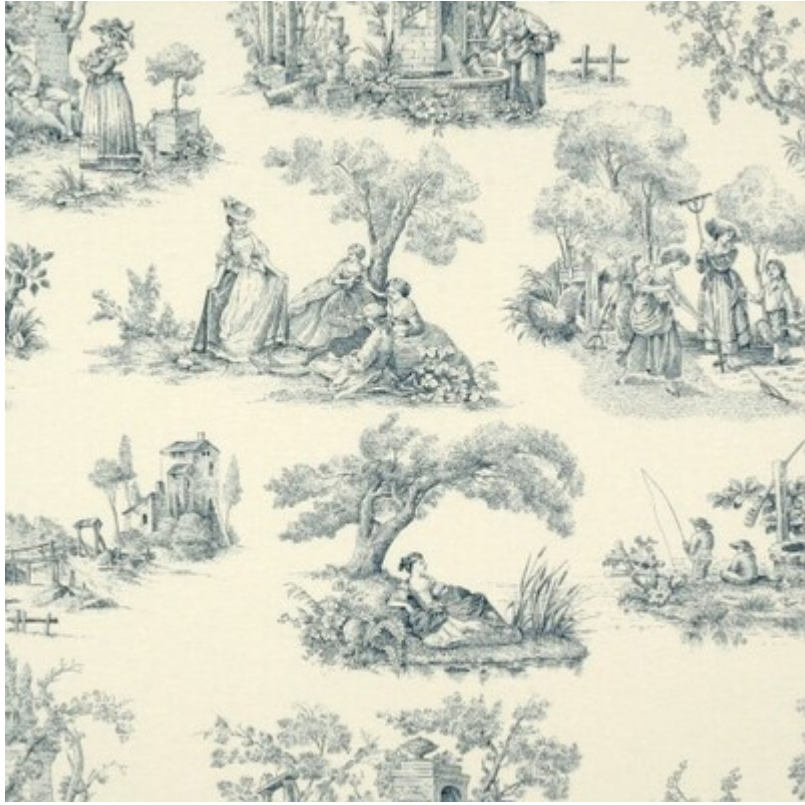

Balance - Umweltfreundliche Stoffe aus 100% Recyclingmaterial. Natürliche Faserwebung mit einer Struktur, die an Leinen erinnert. Halbtransparente Struktur, schwach verdunkelnd.





Blackout - Verdunkelnde, thermoisolierende Stoffe, die vor Überhitzung schützen. Stoffe mit sehr hoher Verdunkelung. Perfekt für Fensterdekorationen wie römische Rollos und Vorhänge.

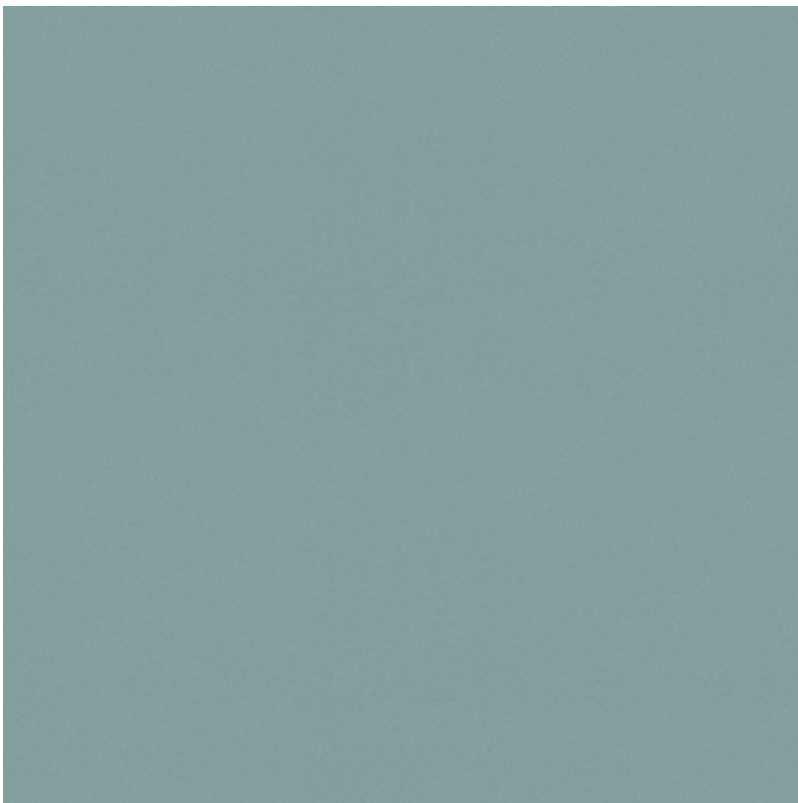
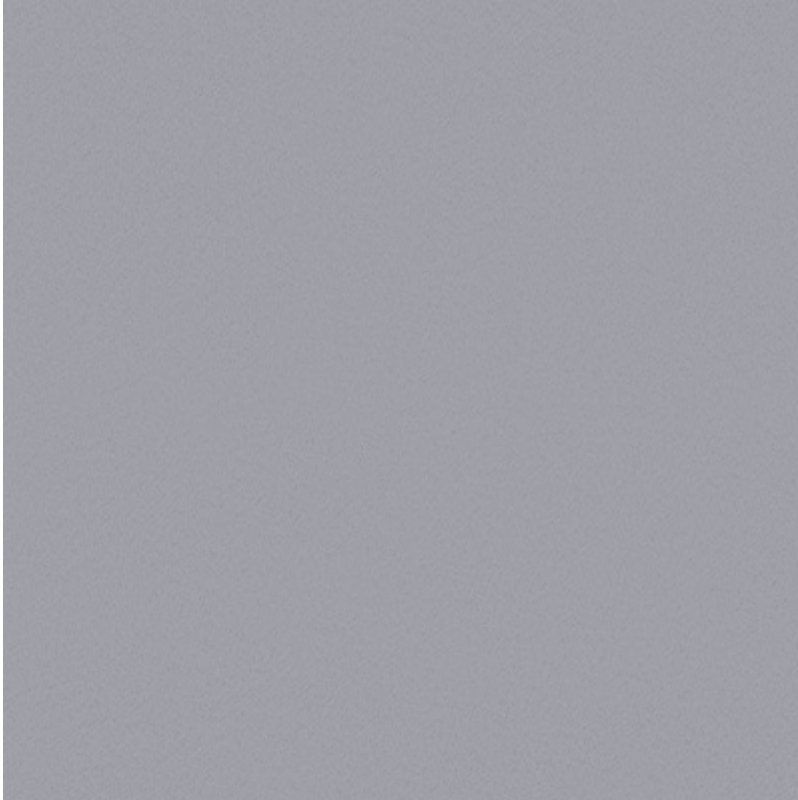

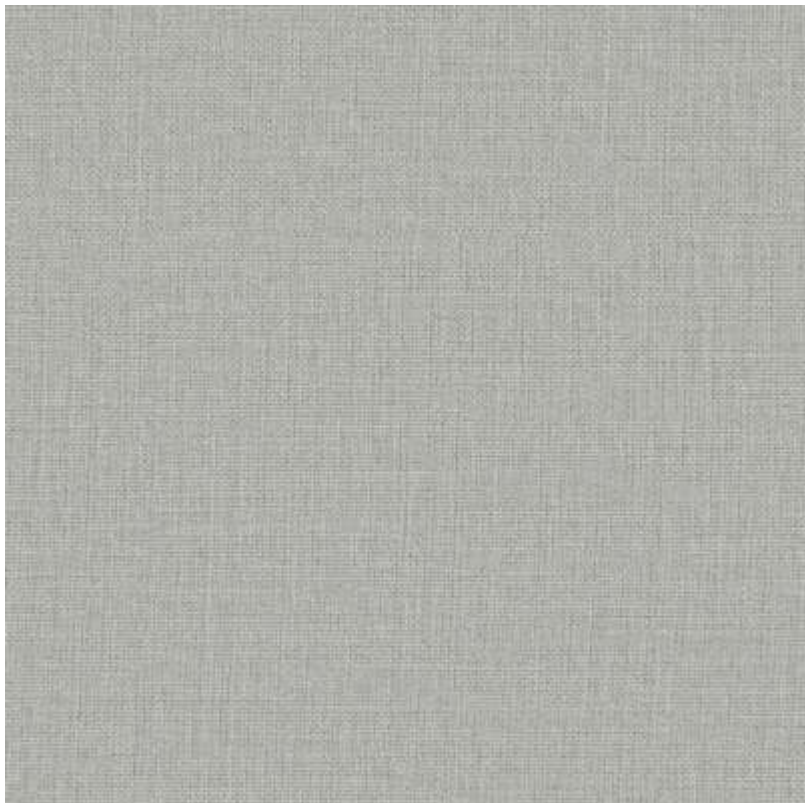

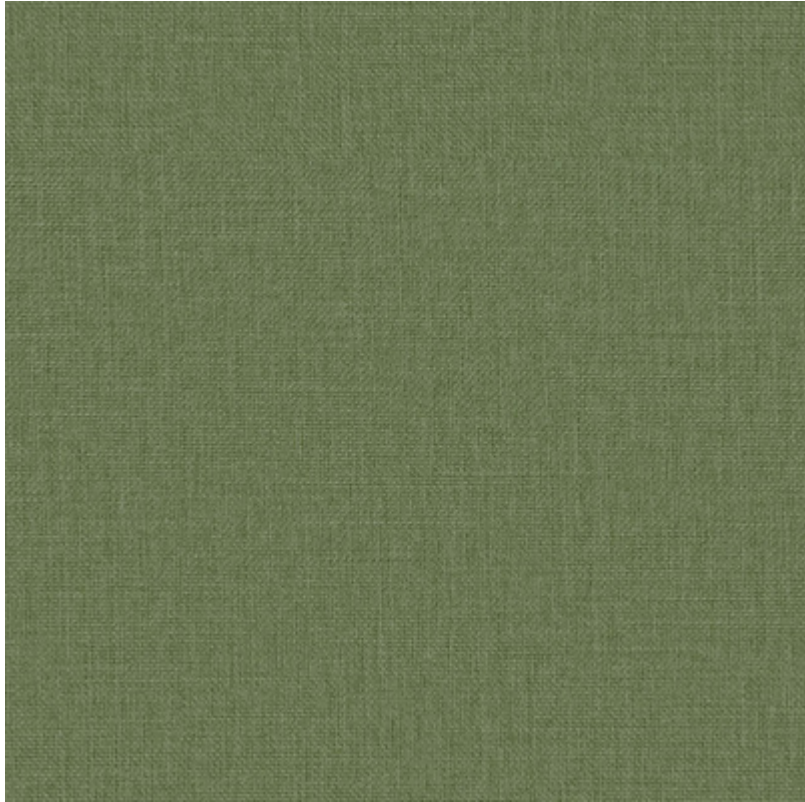

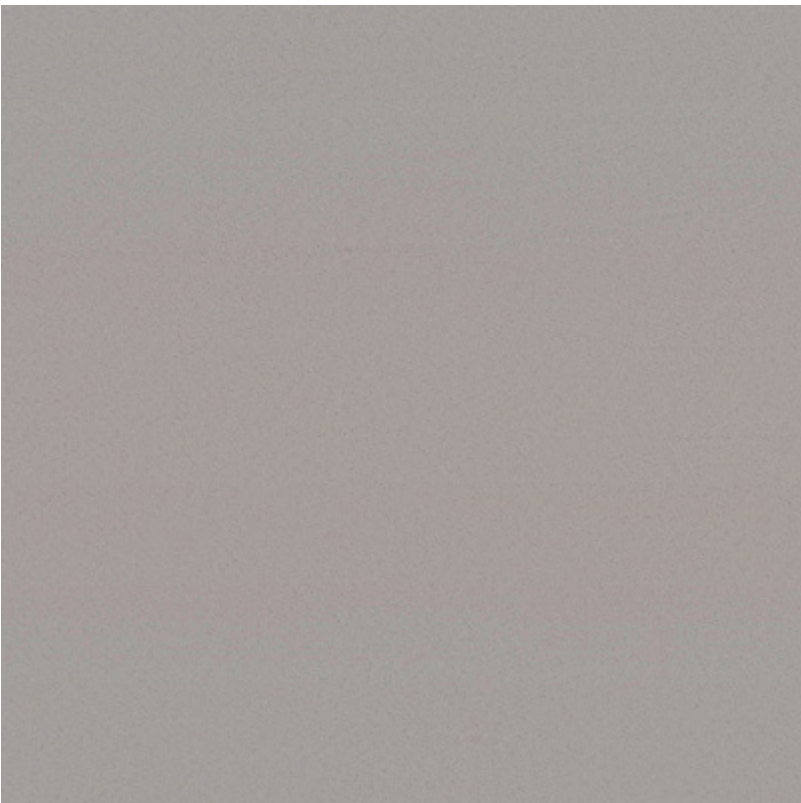
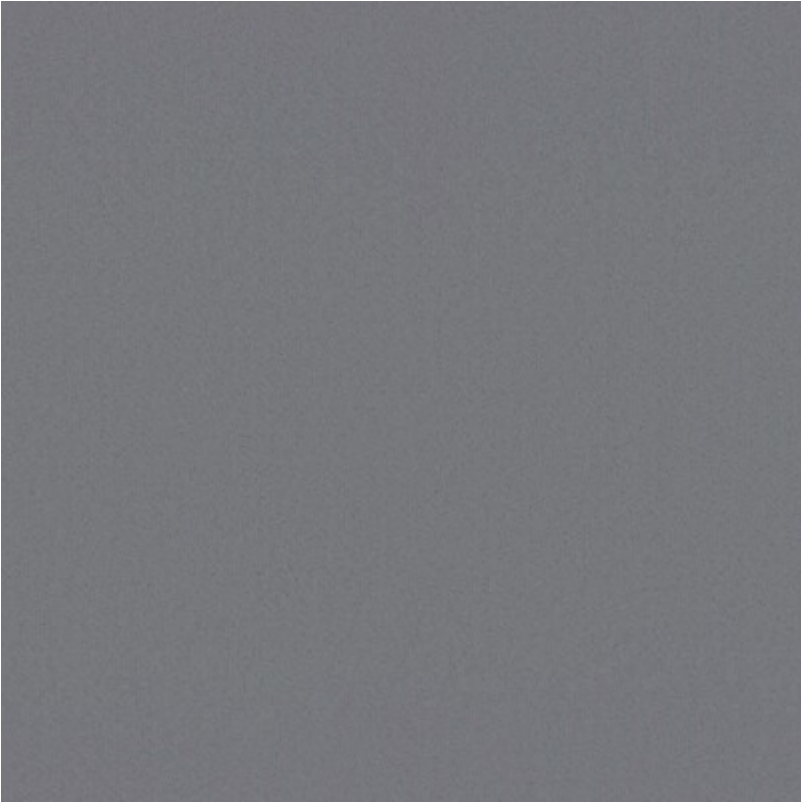



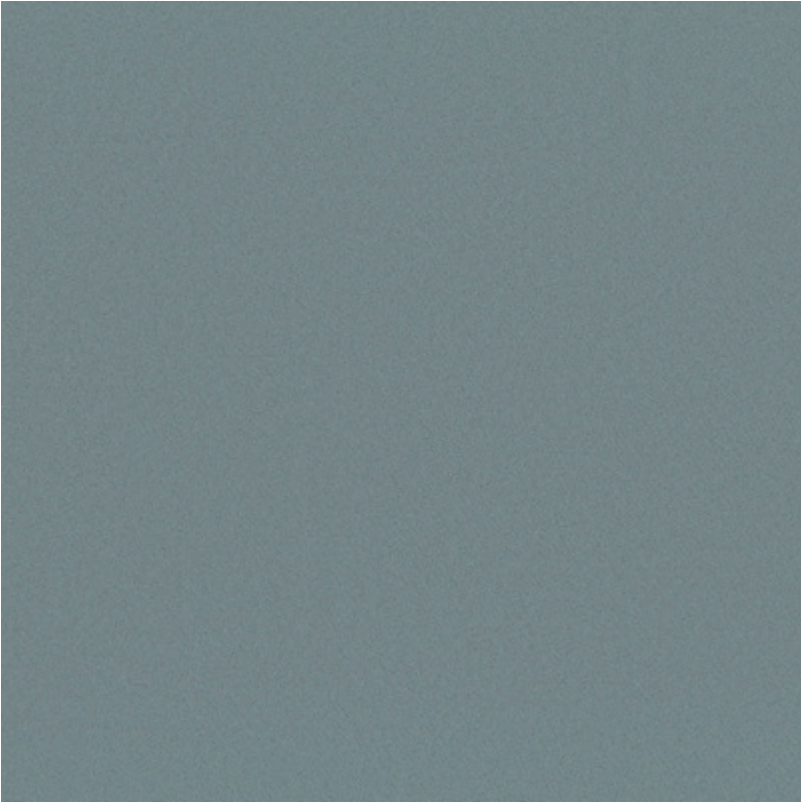

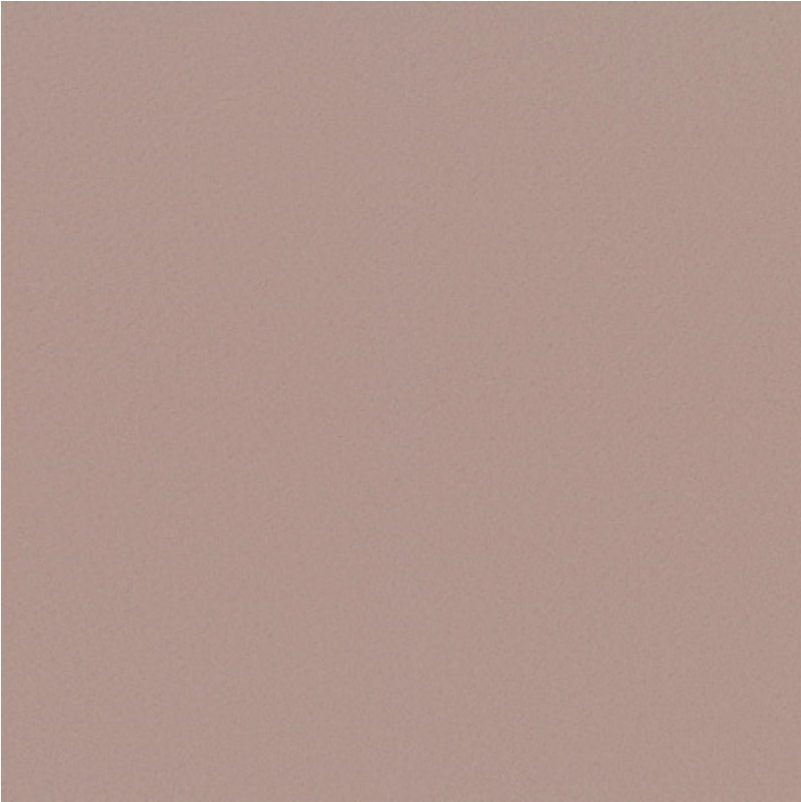





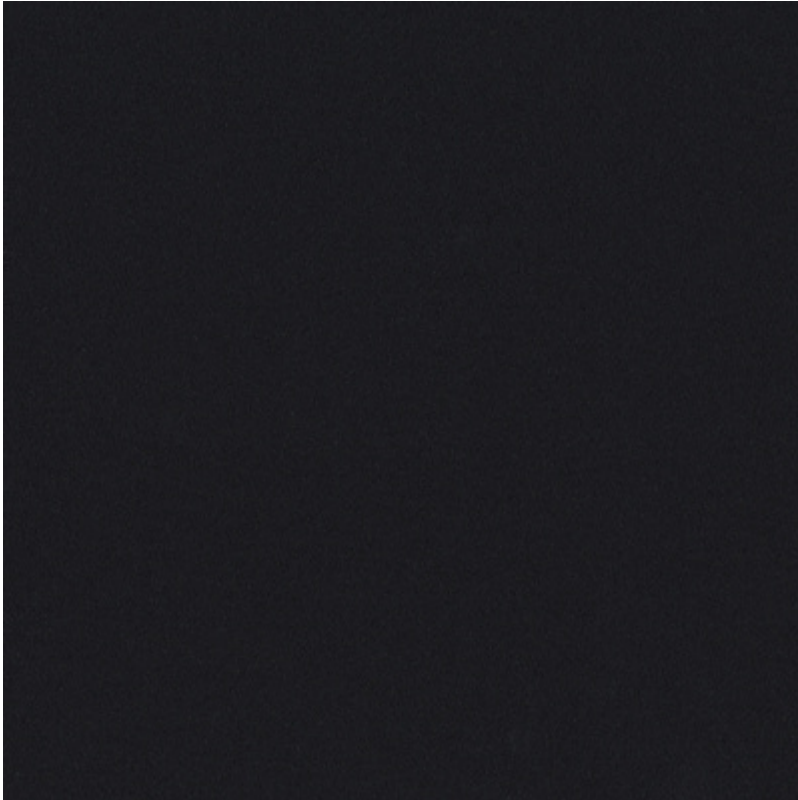

Blackout Soft - Angenehm im Griff blockieren die Stoffe das Licht zu 100 %. Gewebe aus natürlichen Leinenfasern. Thermoisolierend, doppelseitig mit matter Oberfläche.

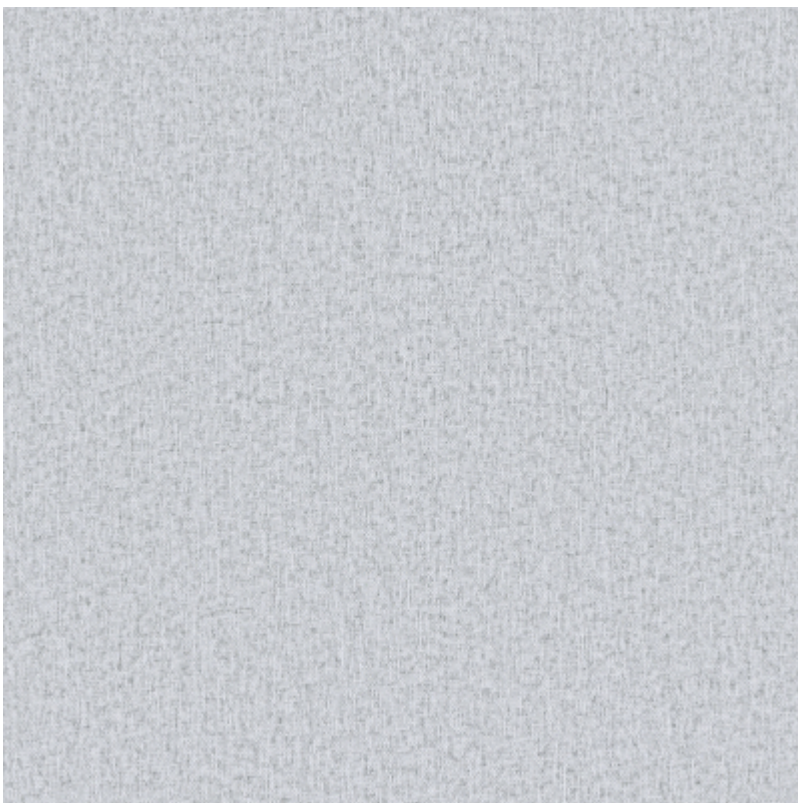

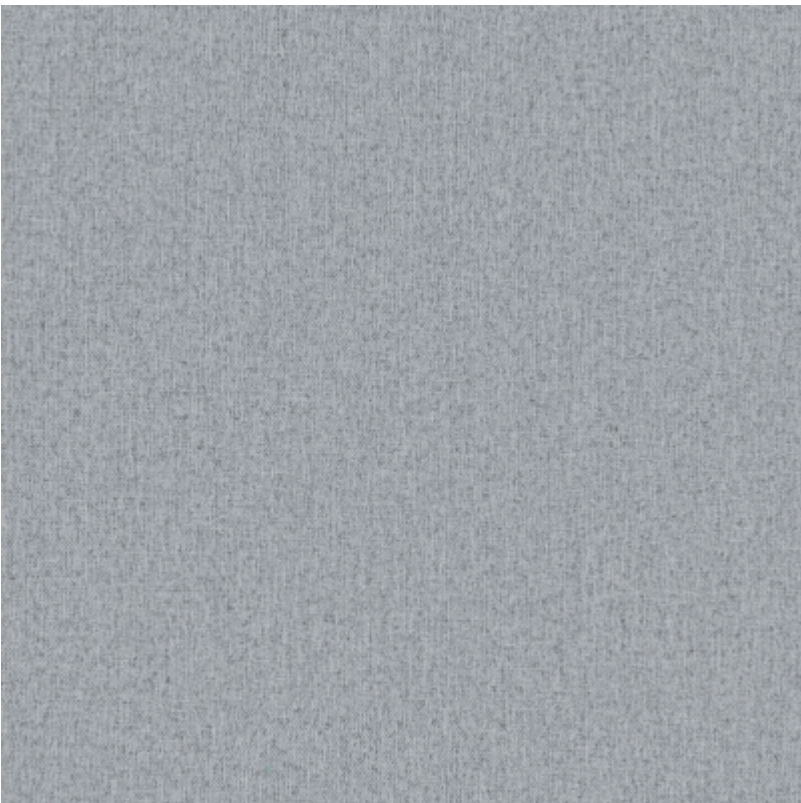
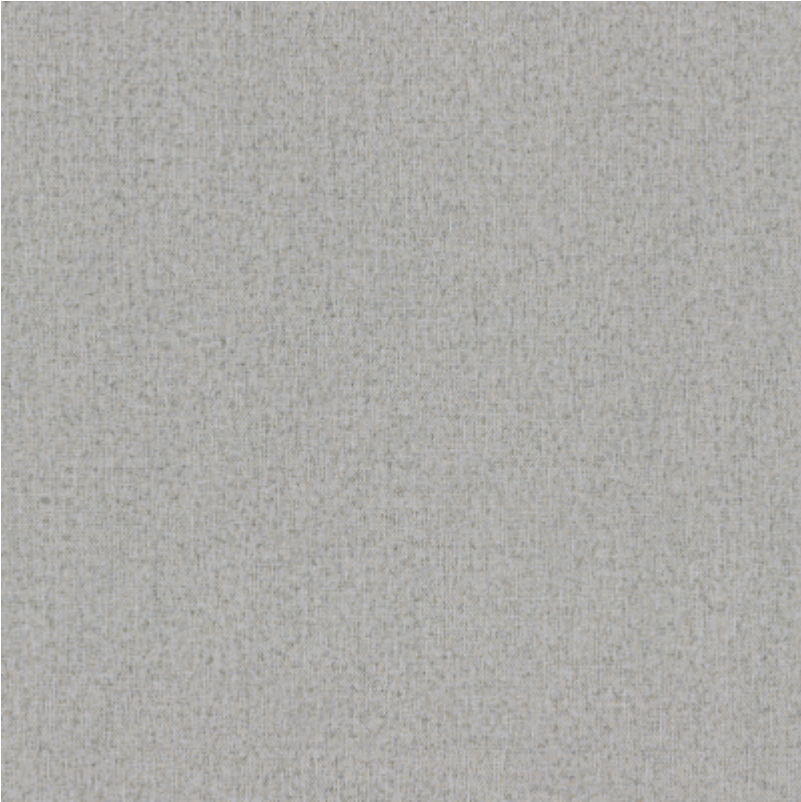

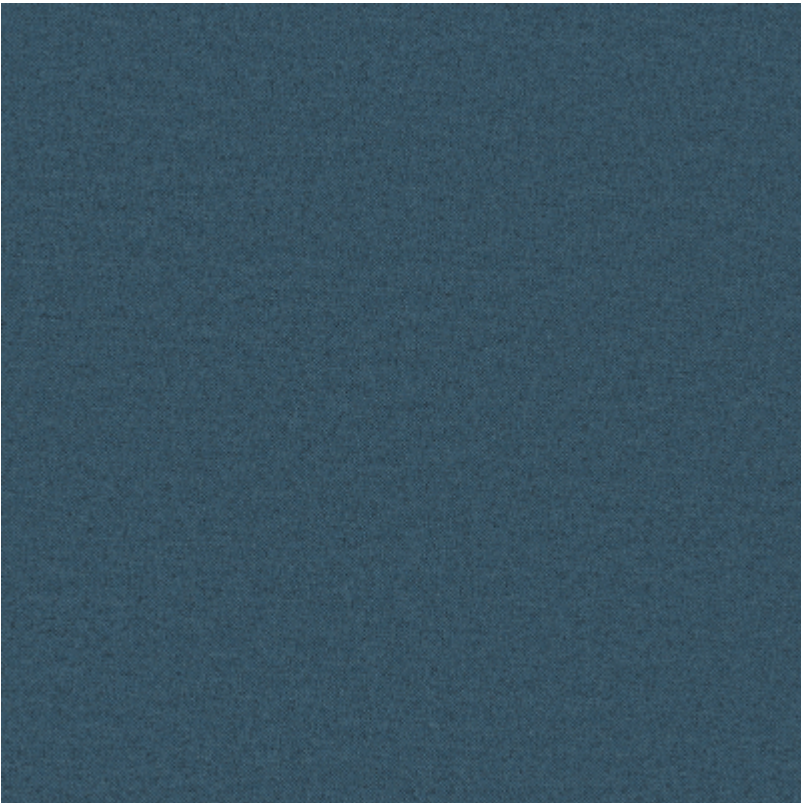
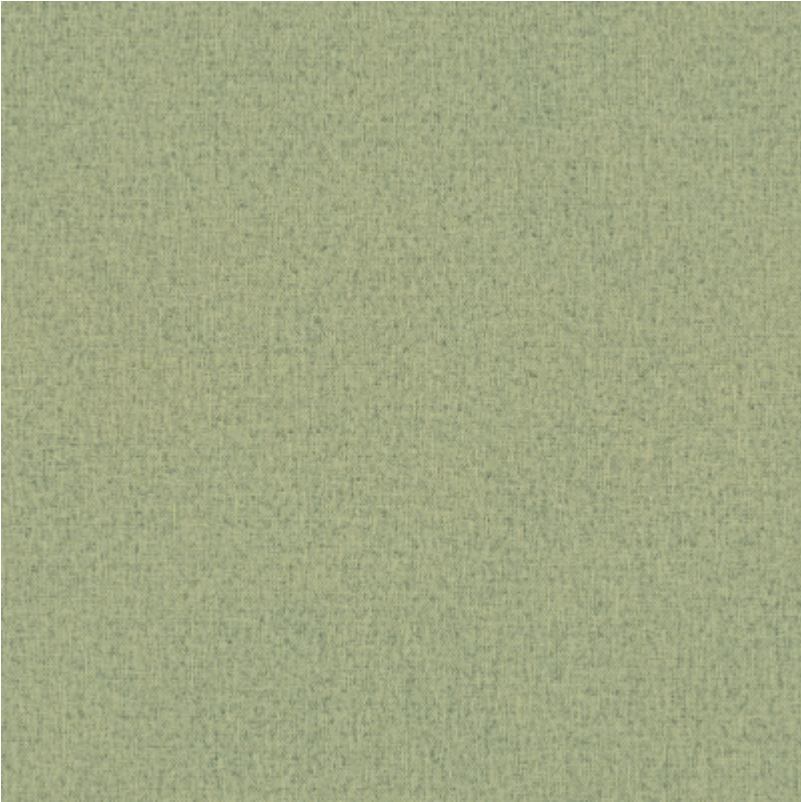

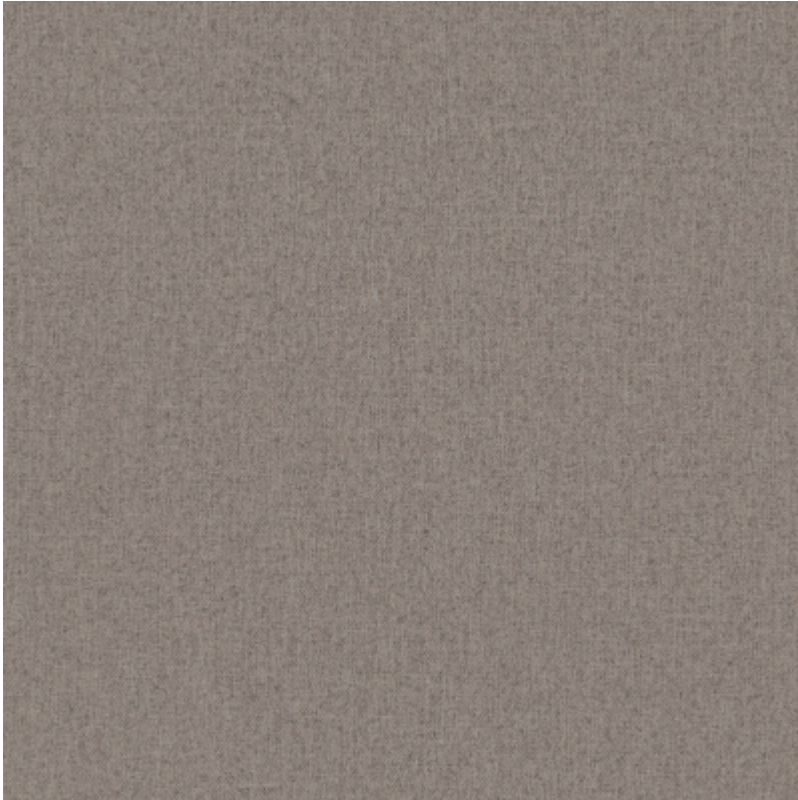

Blackout - Breite: 145 cm. Stoffe mit sehr hohem Verdunkelungsgrad, thermoisolierend.
Perfekt für römische Rollos und Vorhänge.

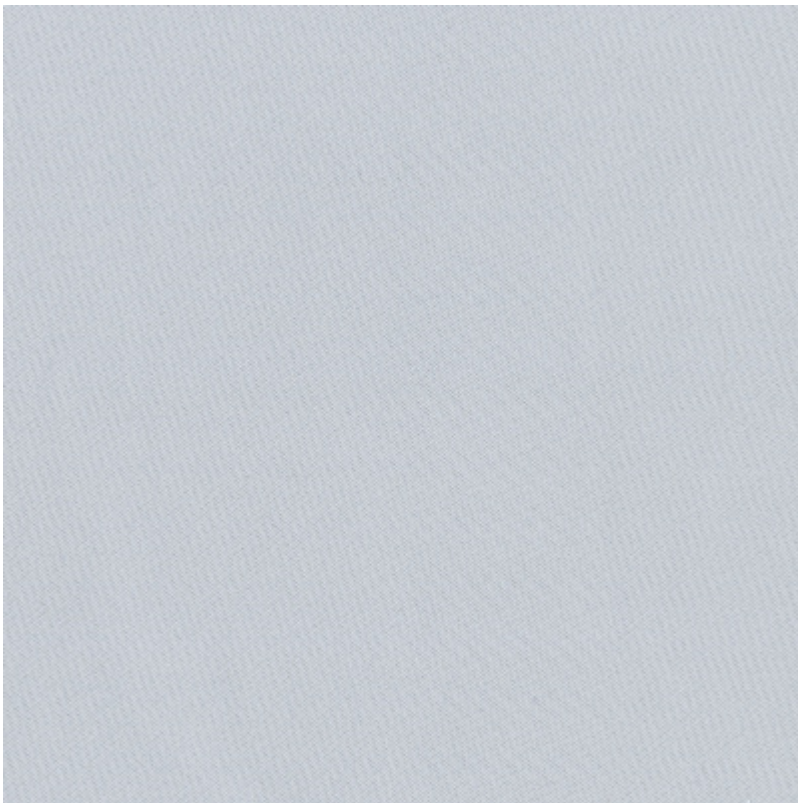

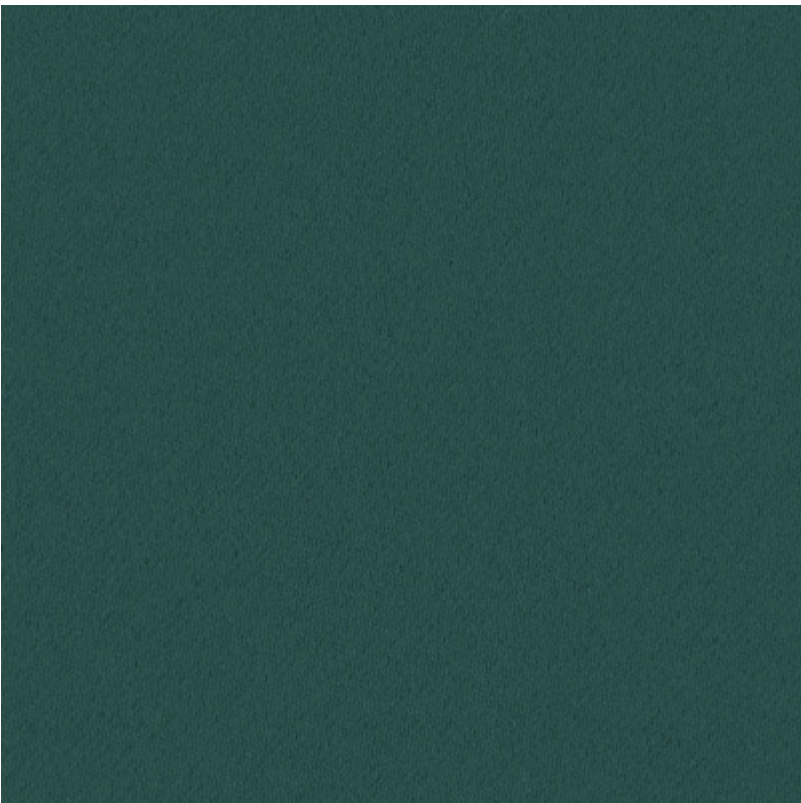
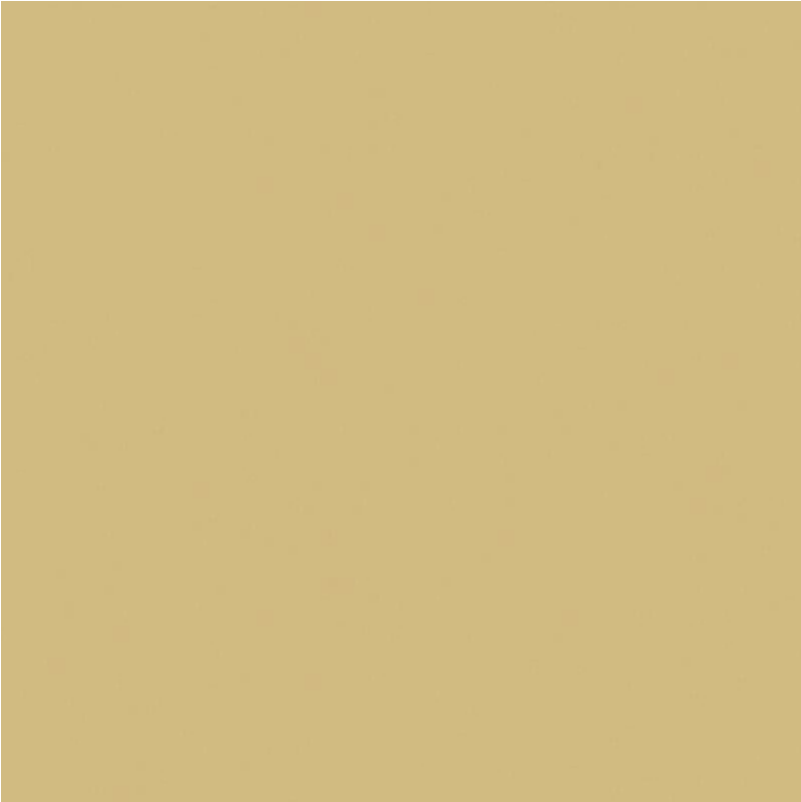

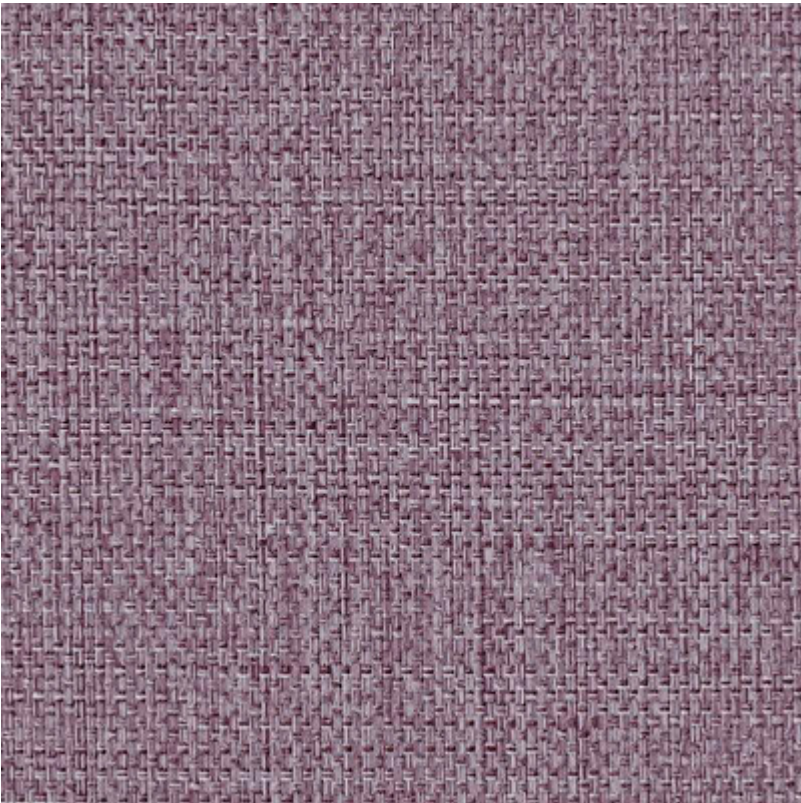
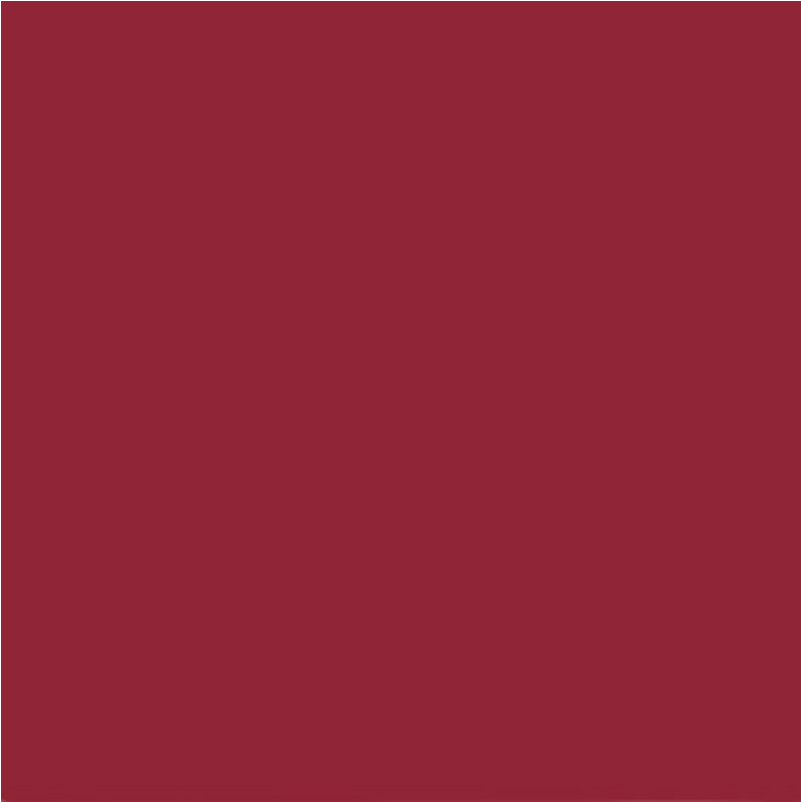

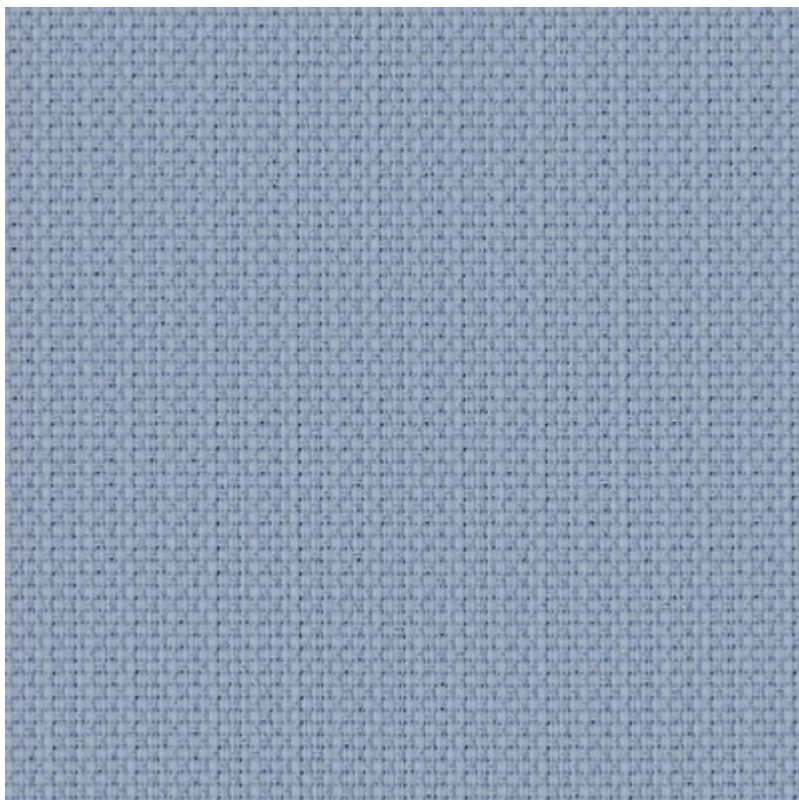
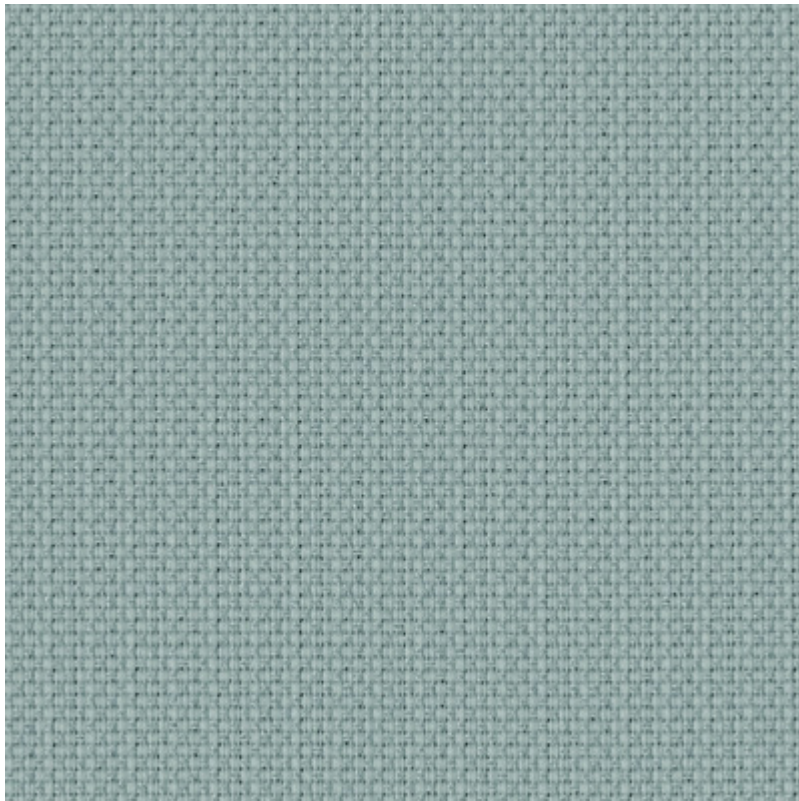

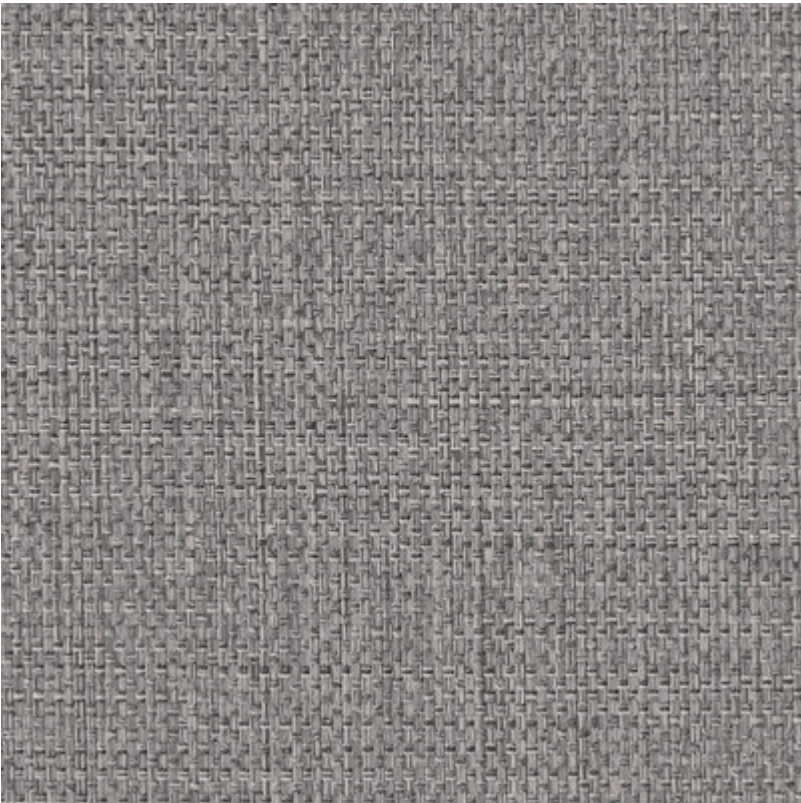
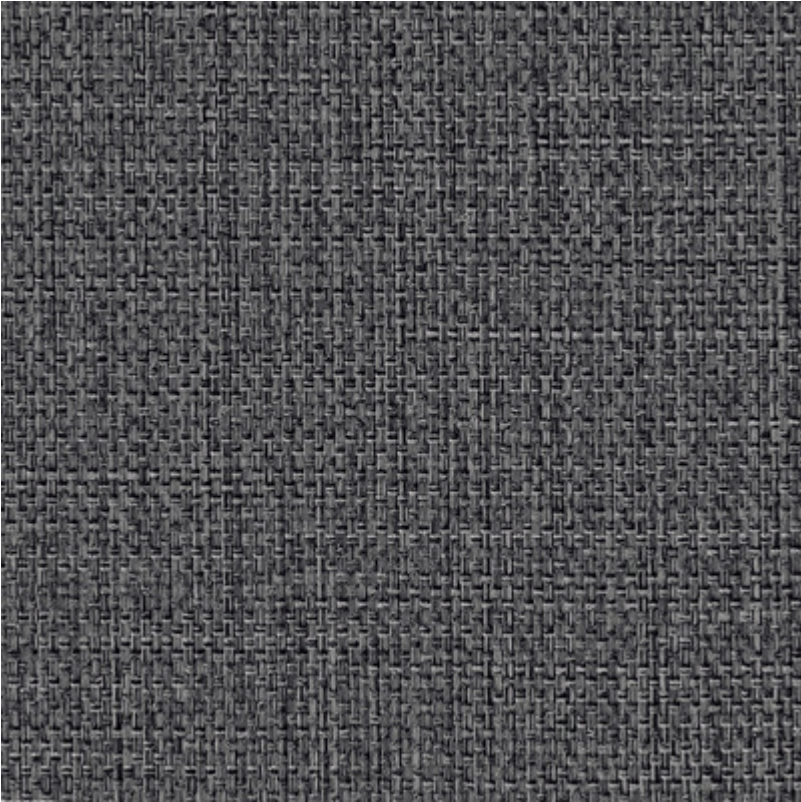

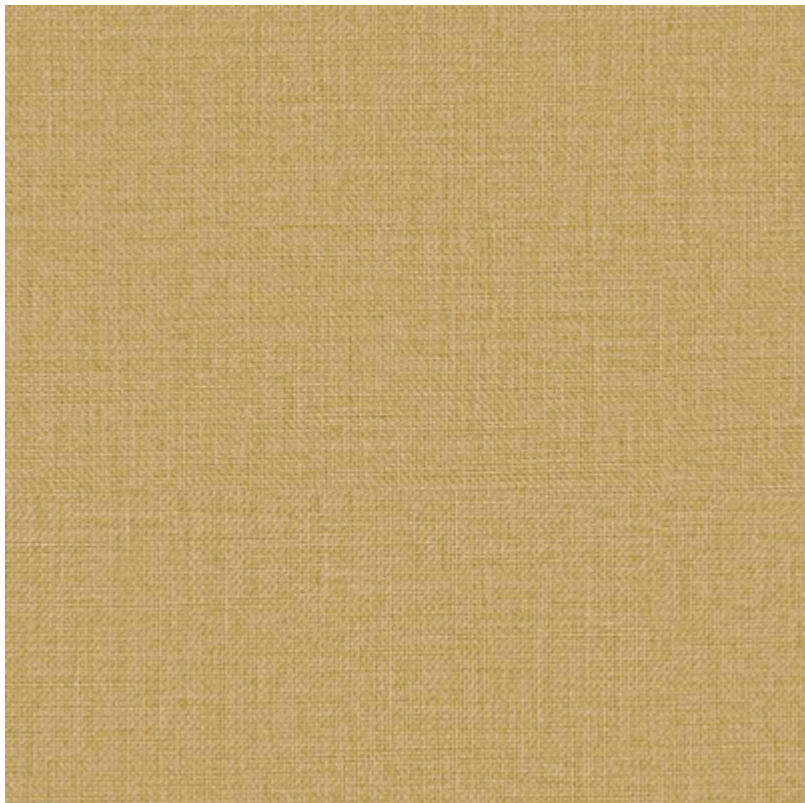
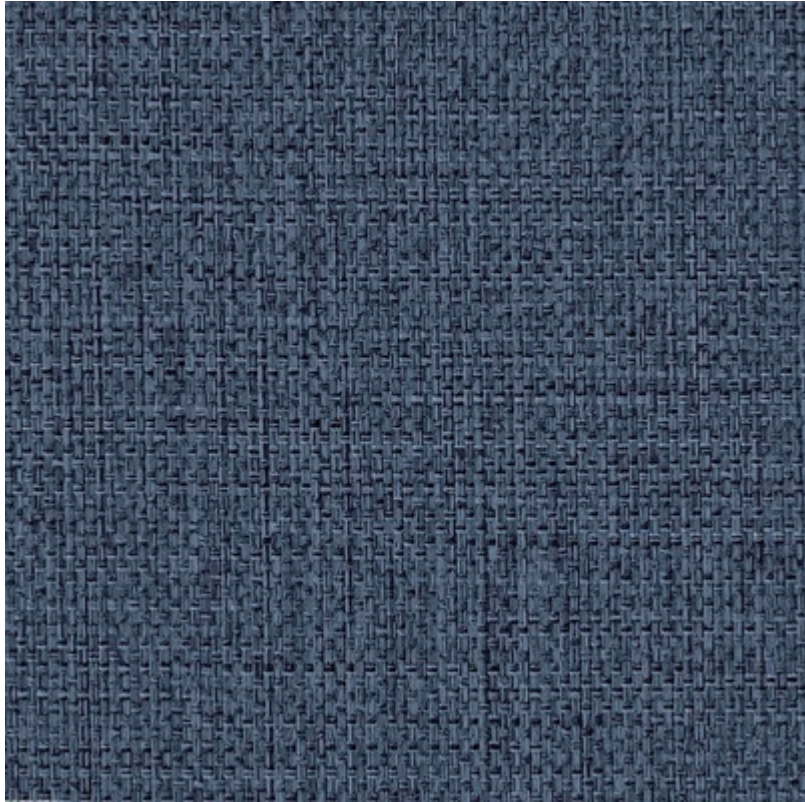



Christmas



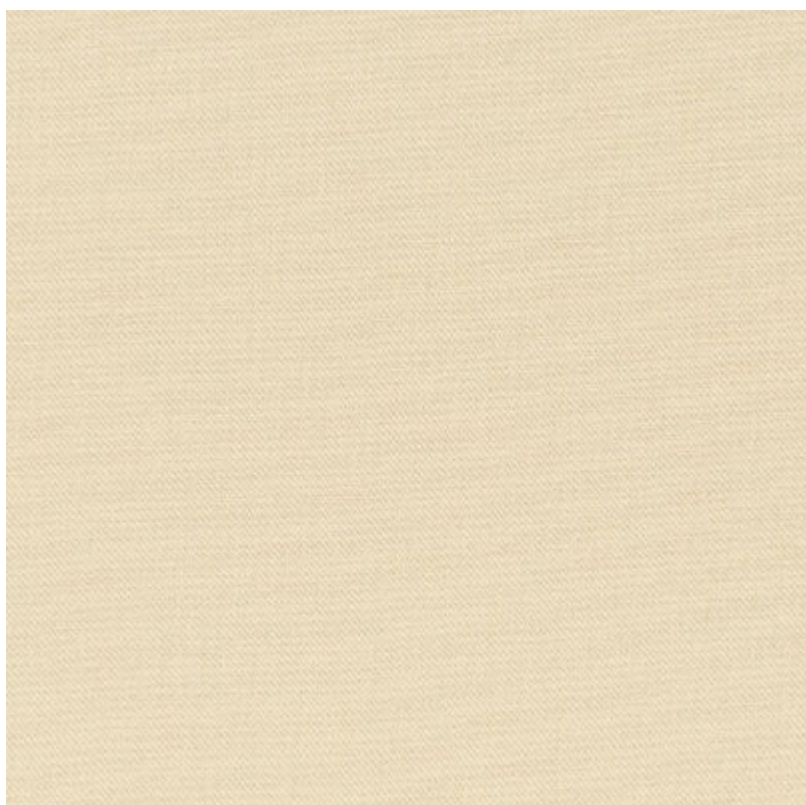
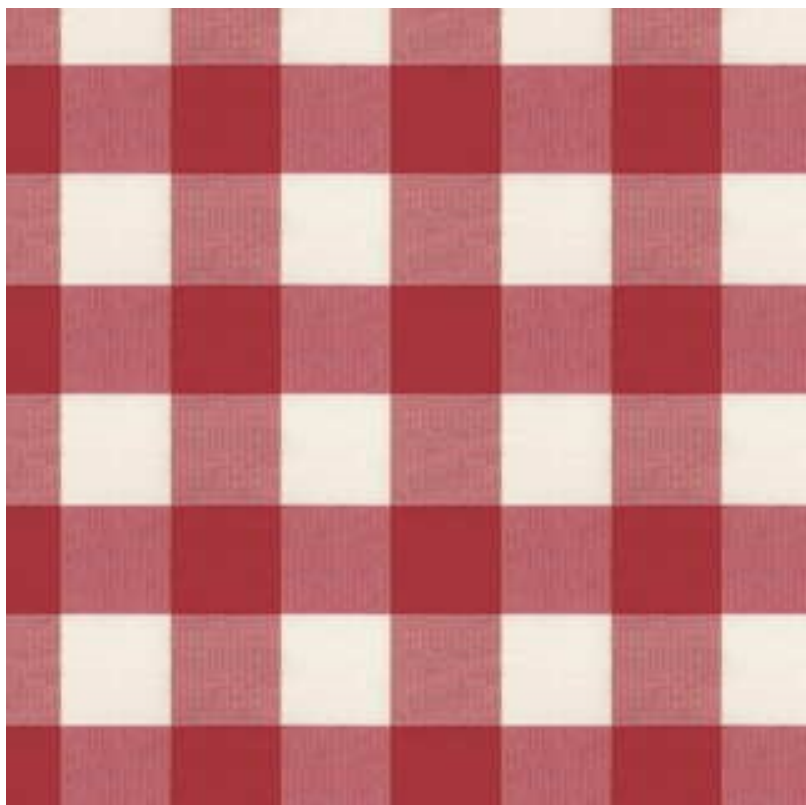

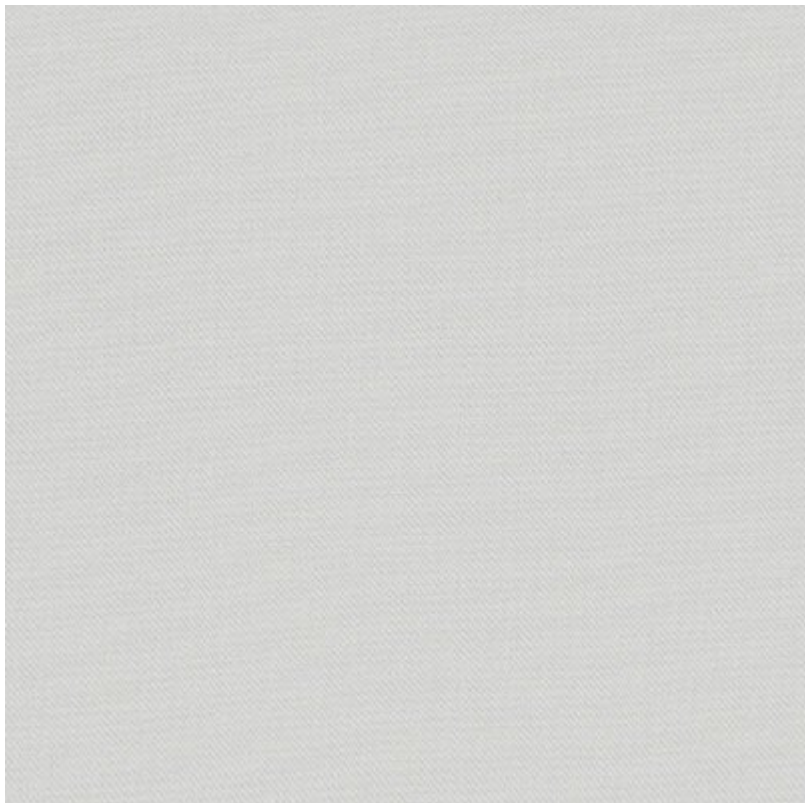
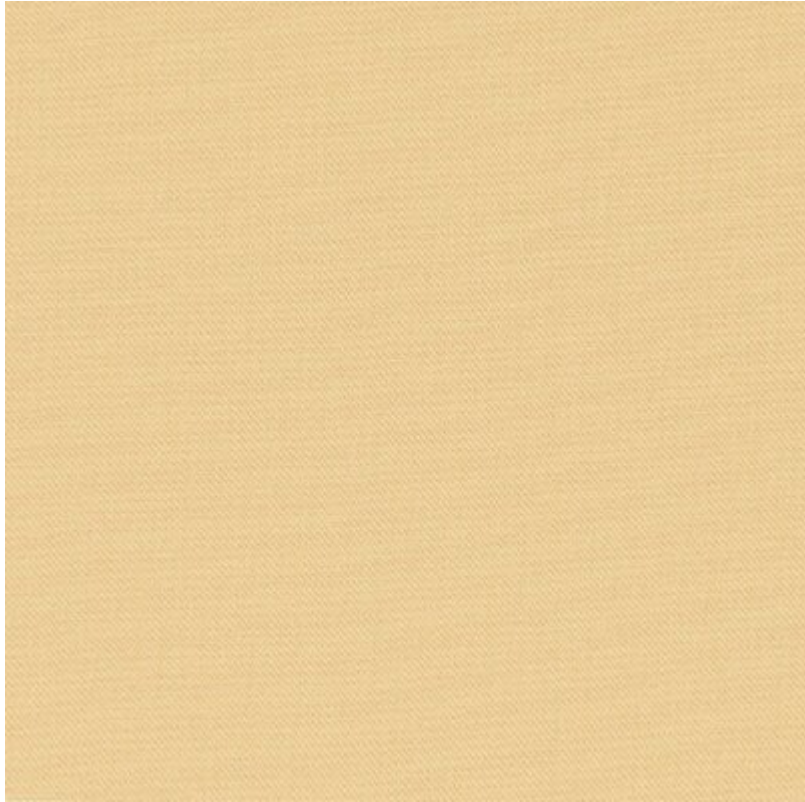

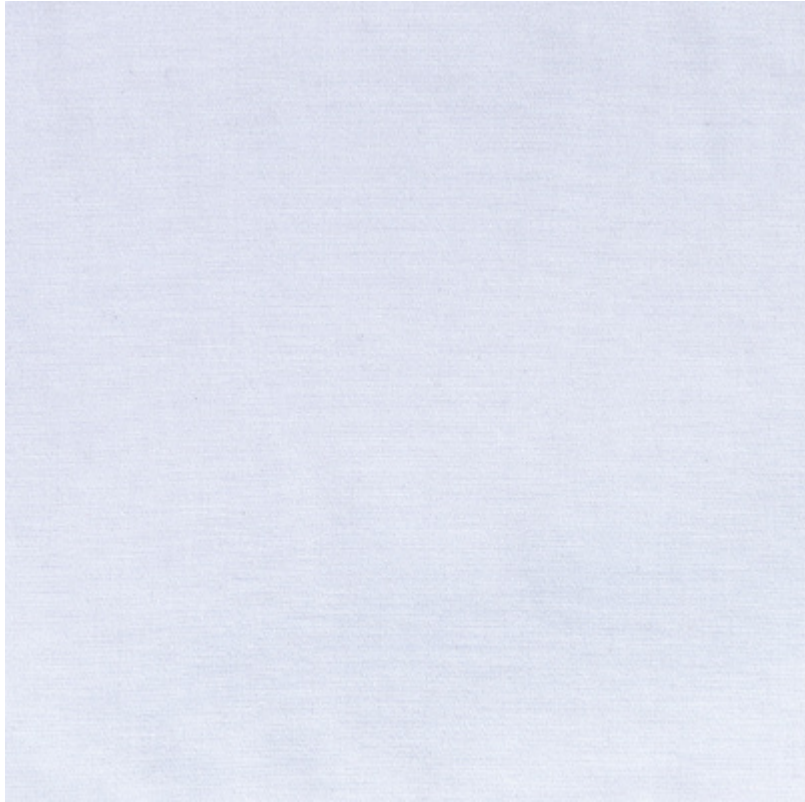









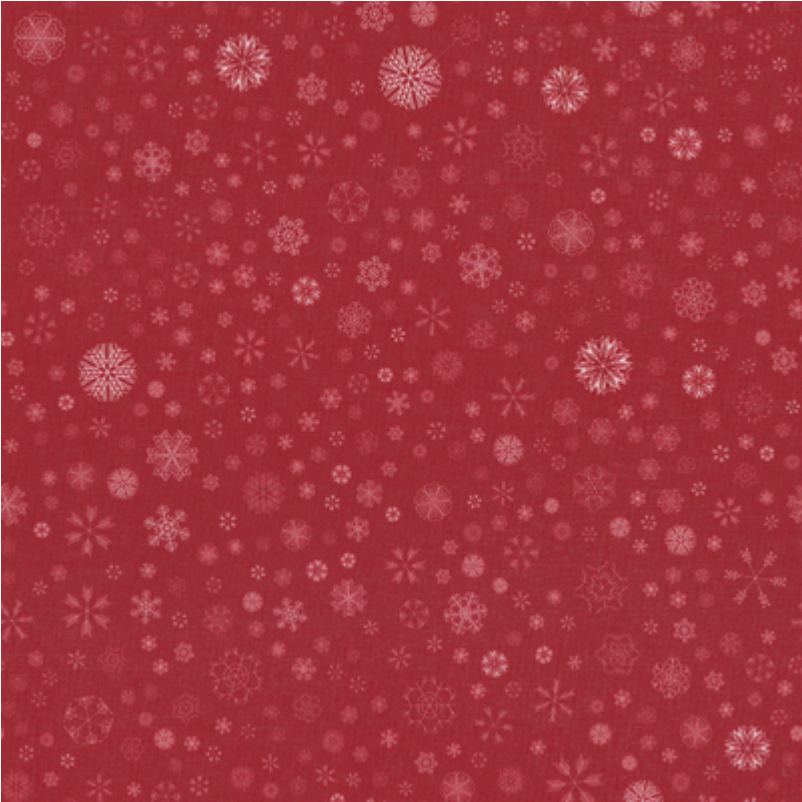

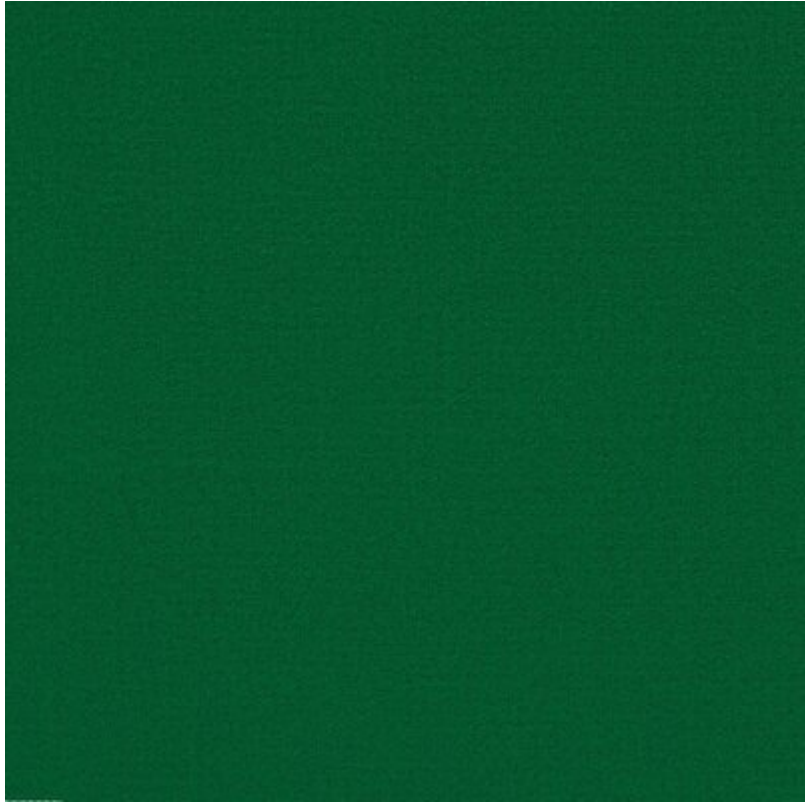

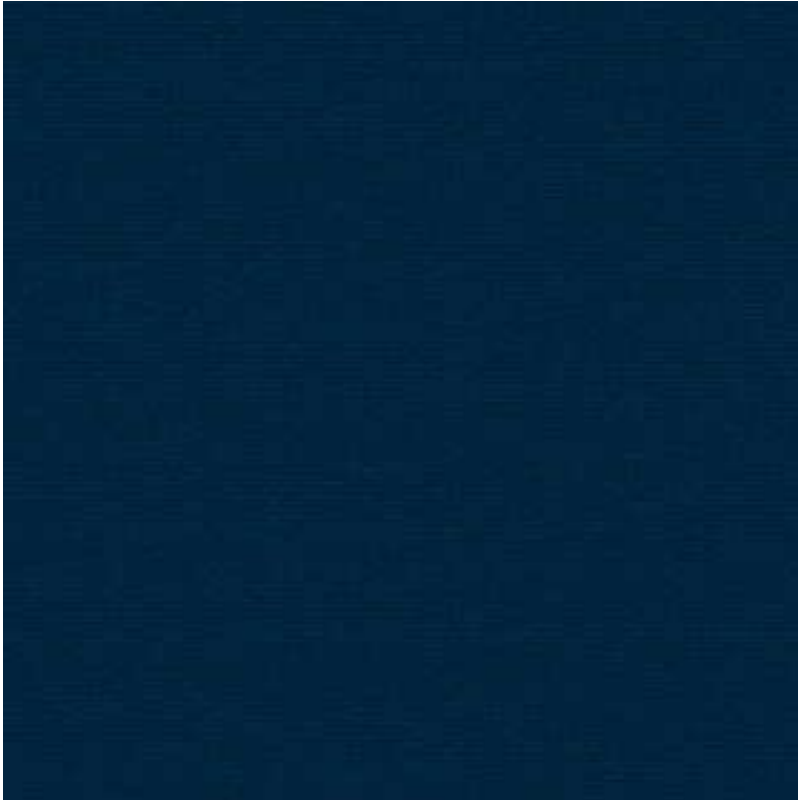

Cotton Panama - Fleckabweisende, 100 % Baumwollstoffe. Strapazierfähig und resistent gegen Abrieb und Pilling. Sie haben eine deutliche Webstruktur und bieten eine mittlere Verdunkelung.

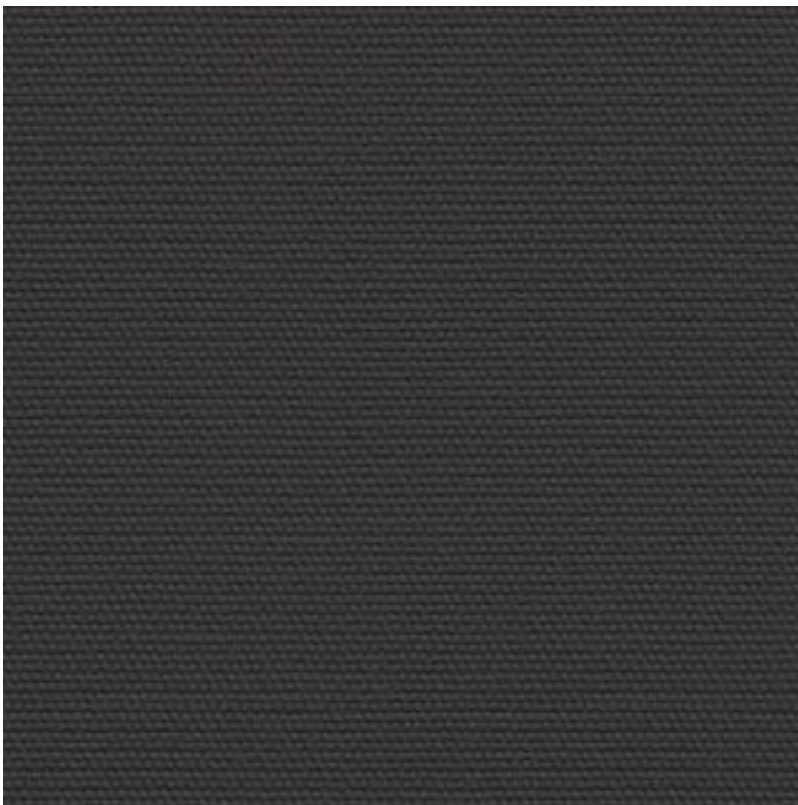

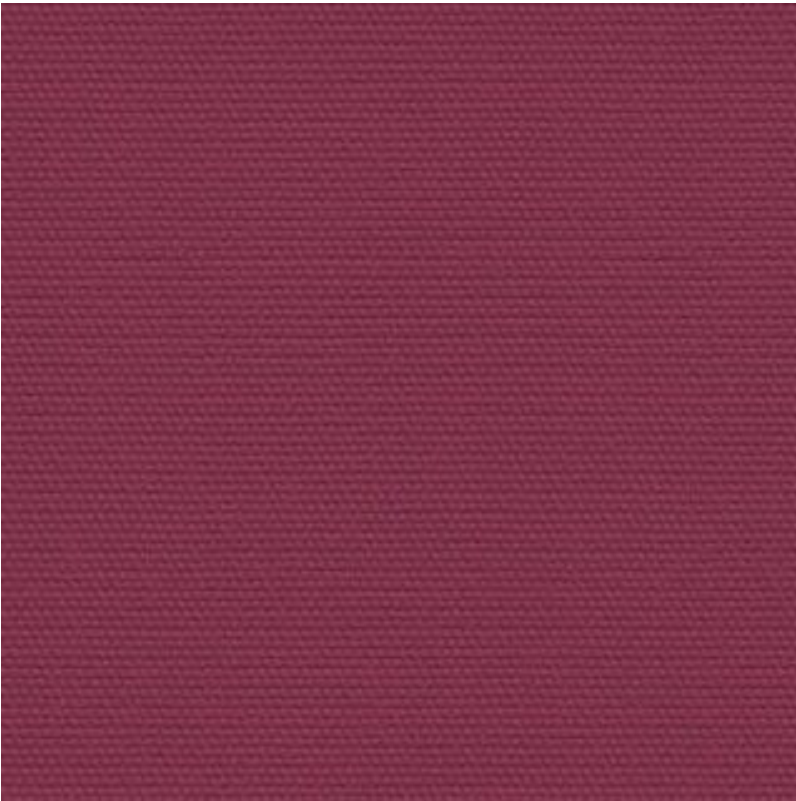
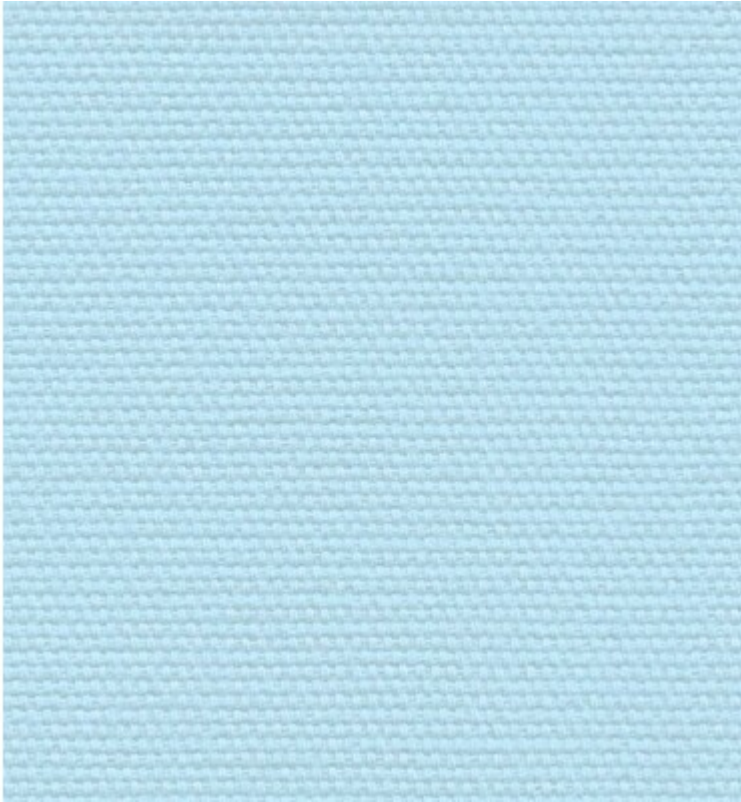

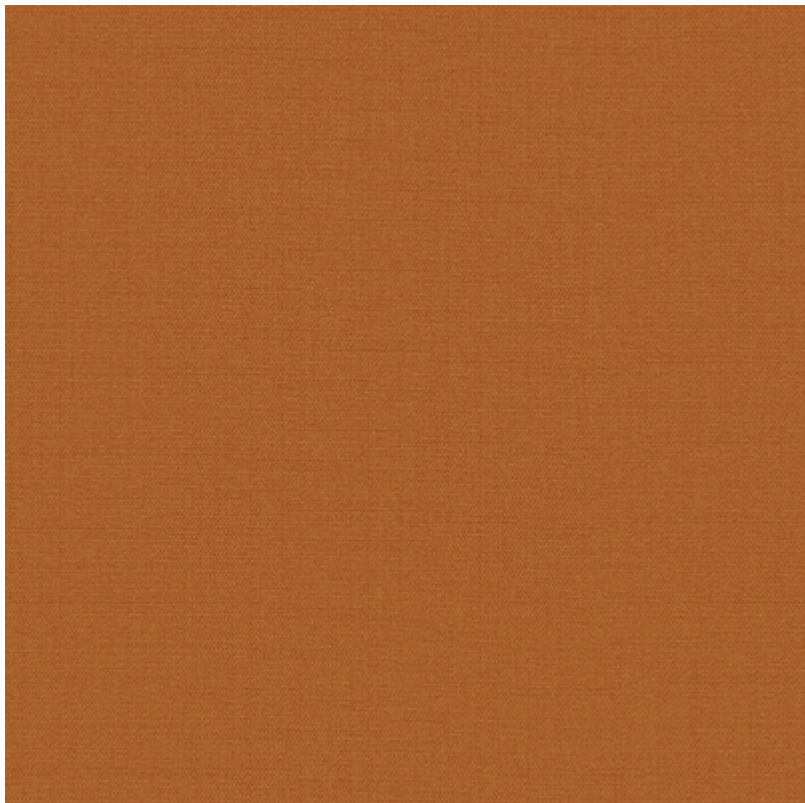
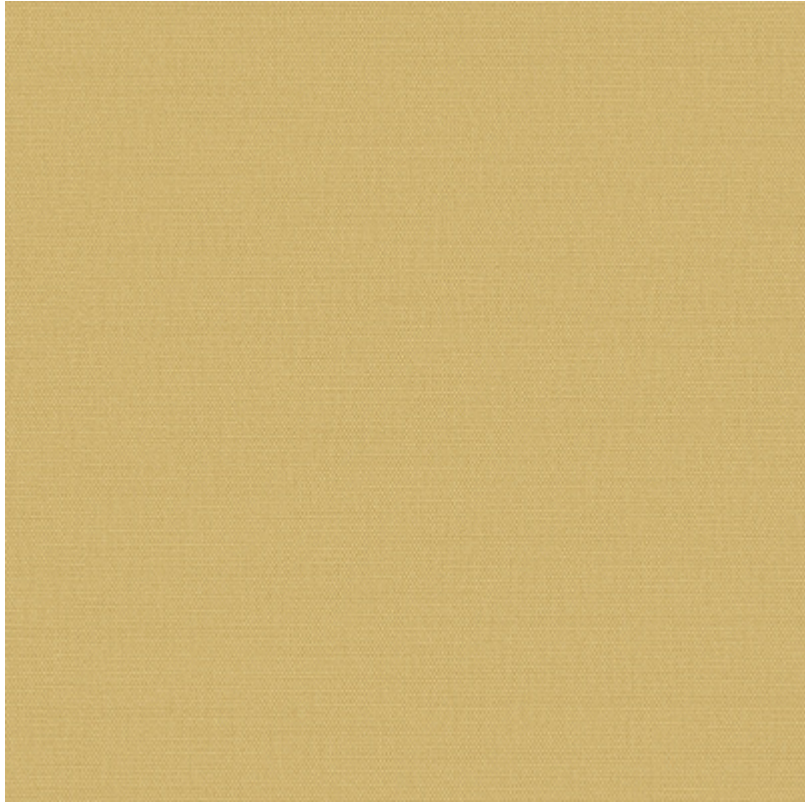

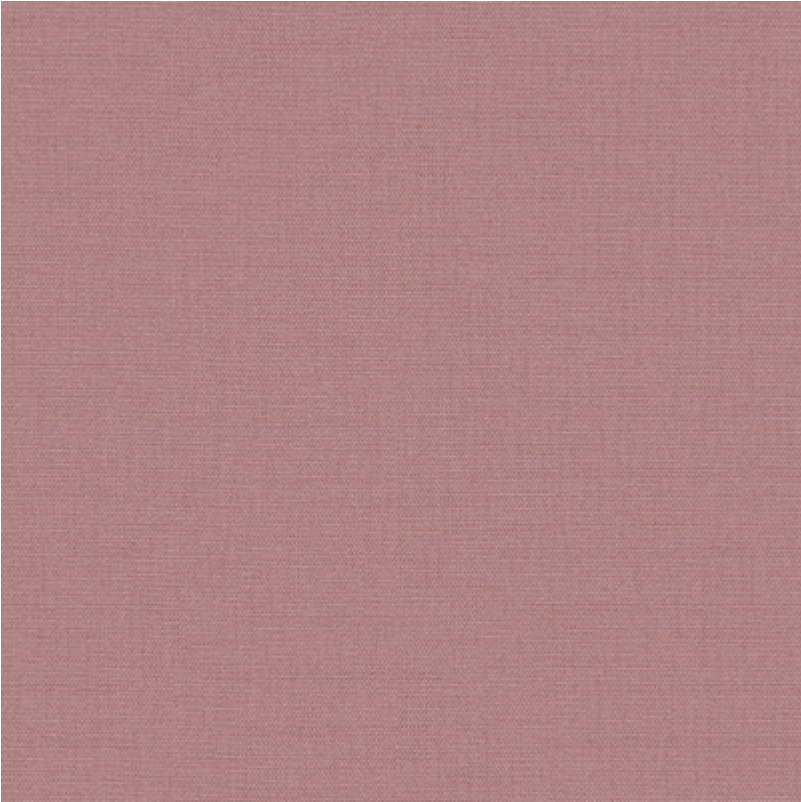

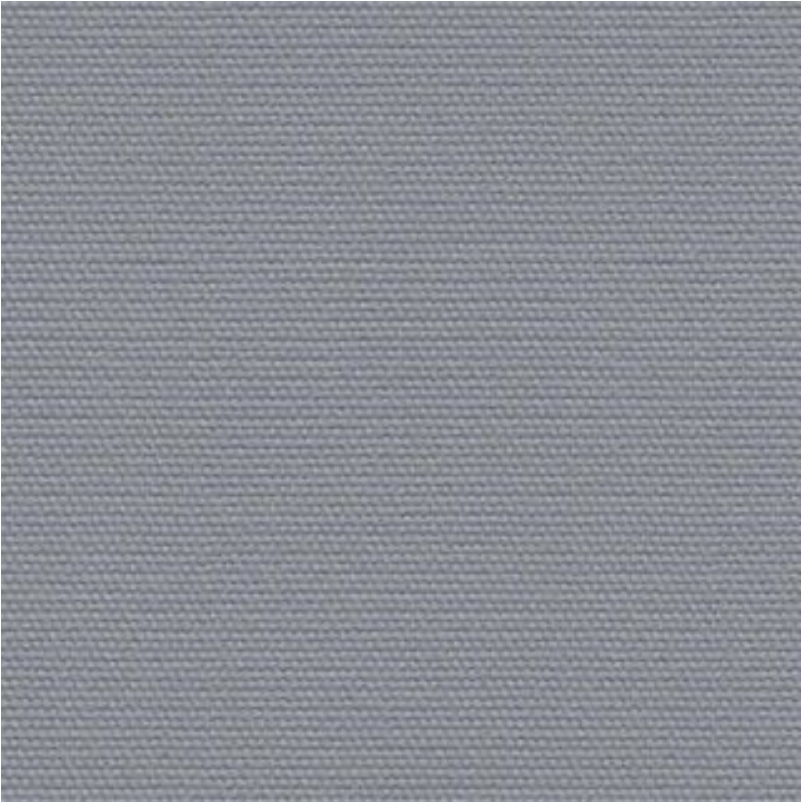

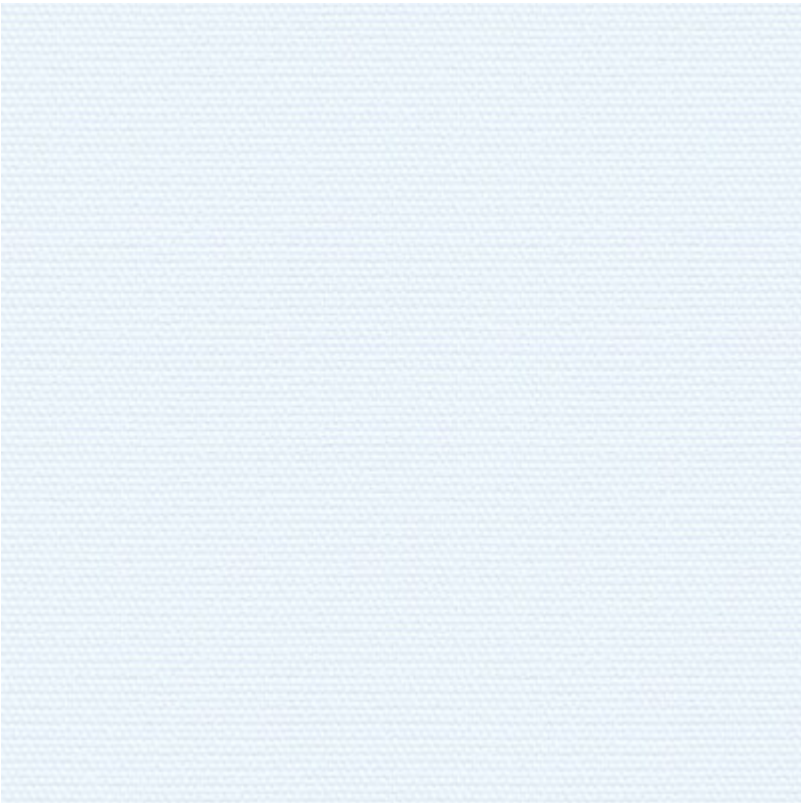
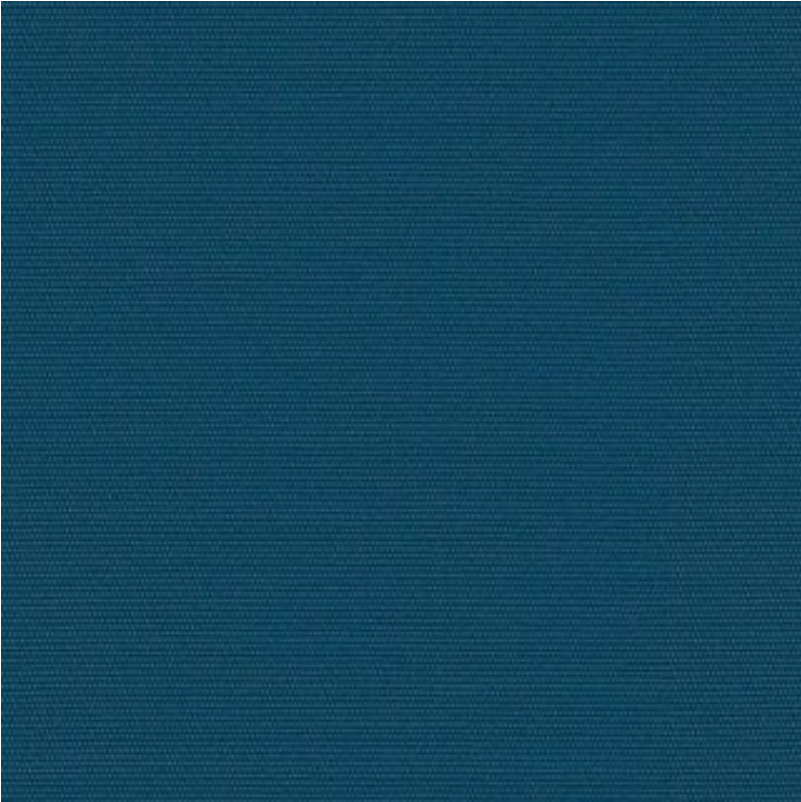

Crema - Angenehm im Griff, Stoffe mit der Textur von feinstem, kleinen Wildleder. Mittlere Verdunkelung und vielseitig einsetzbar.

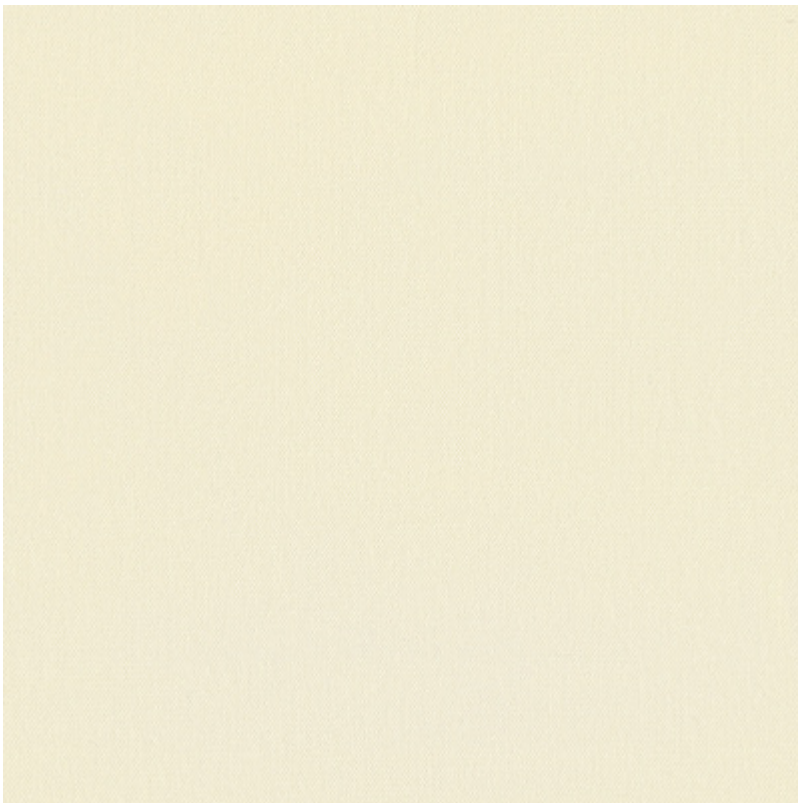
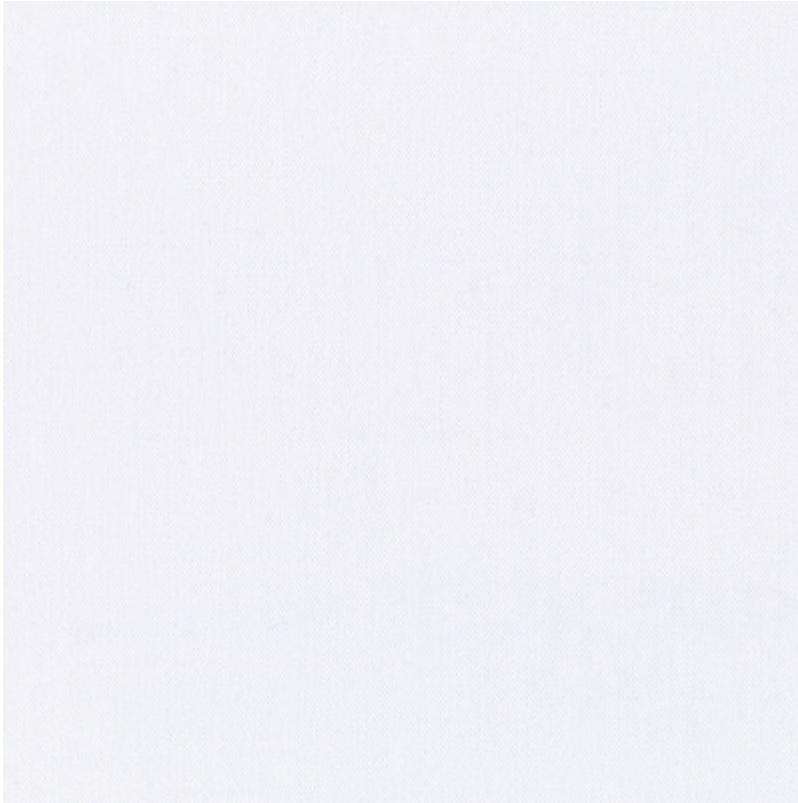

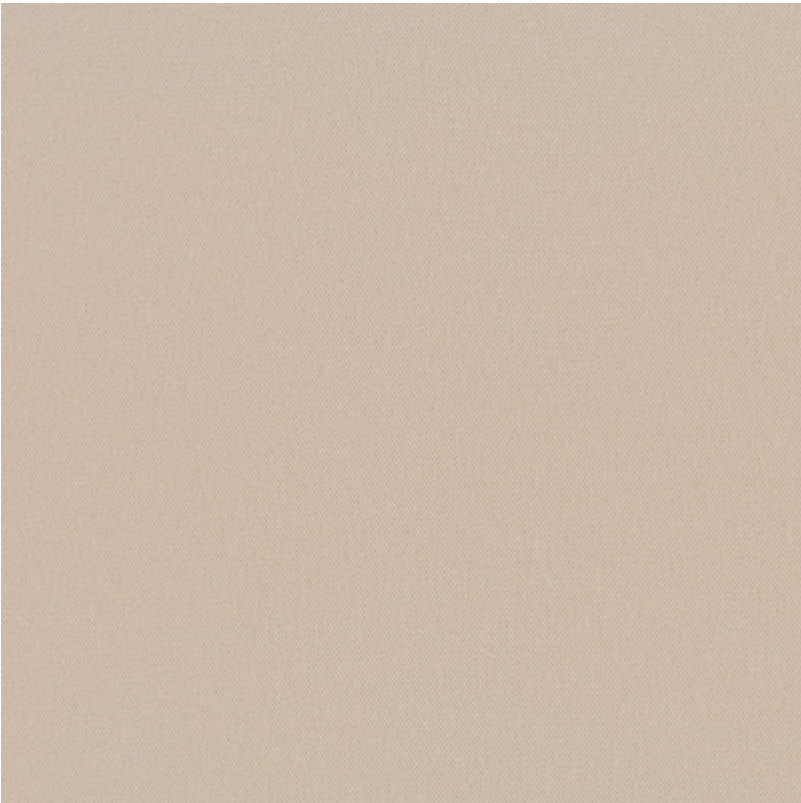
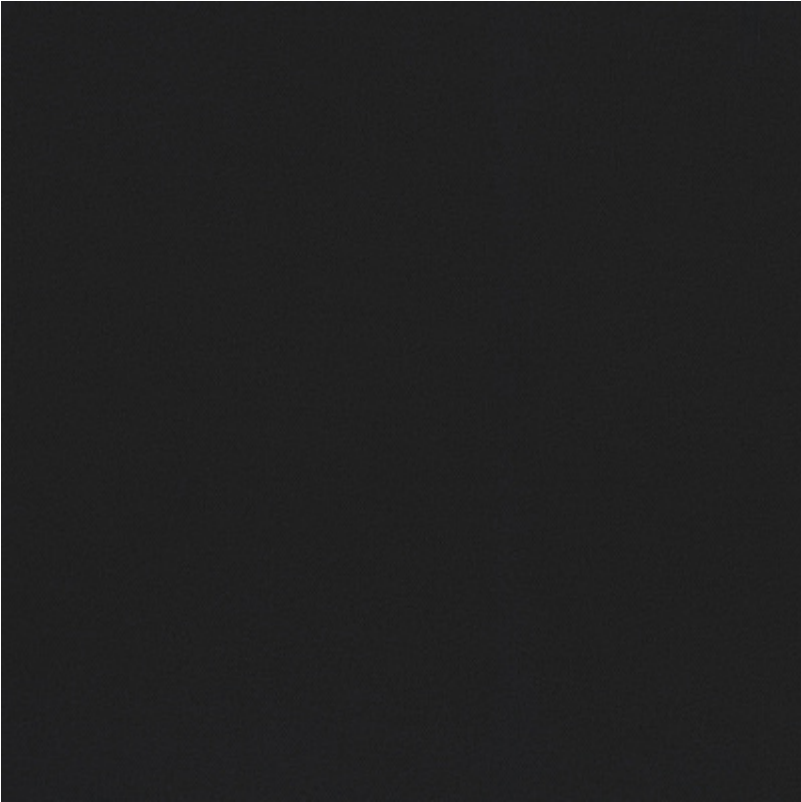

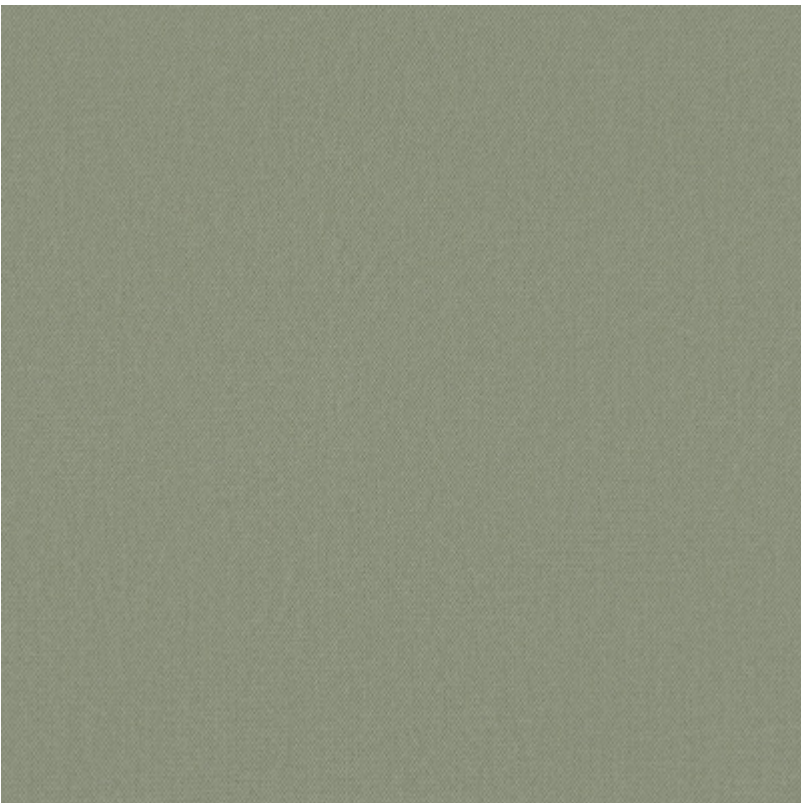
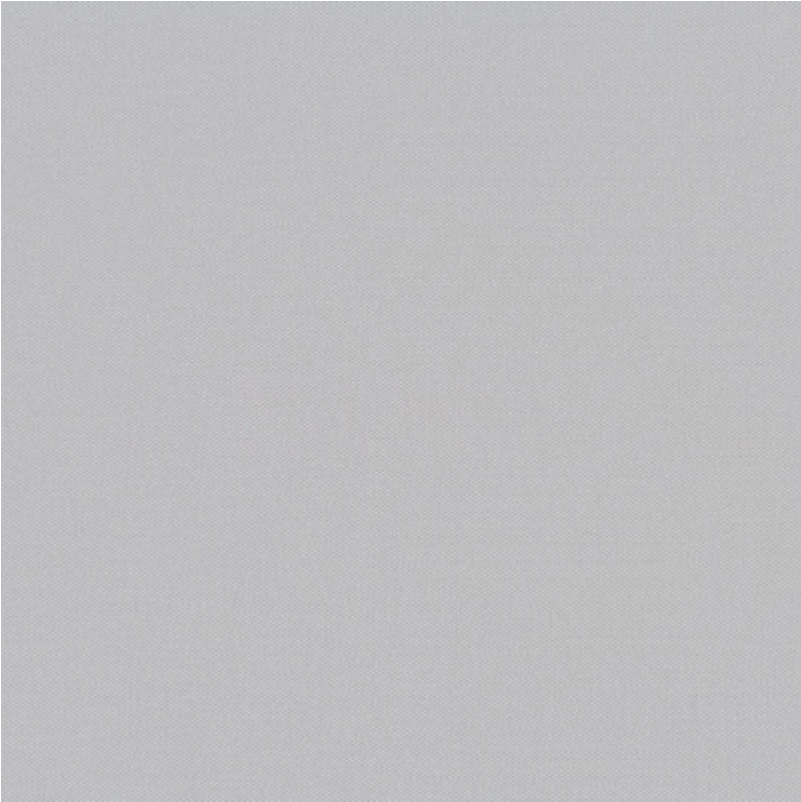

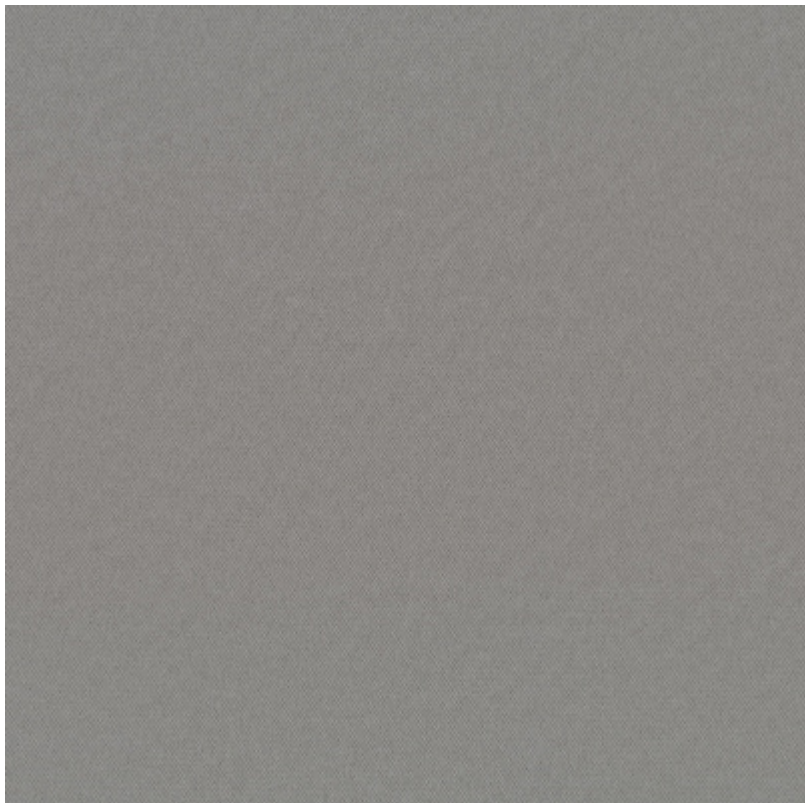
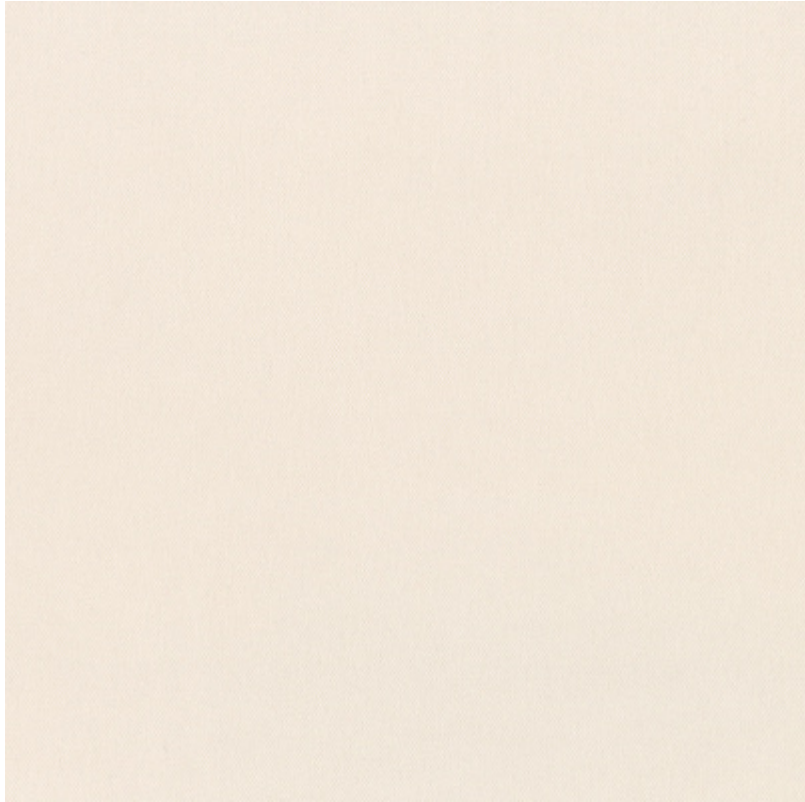



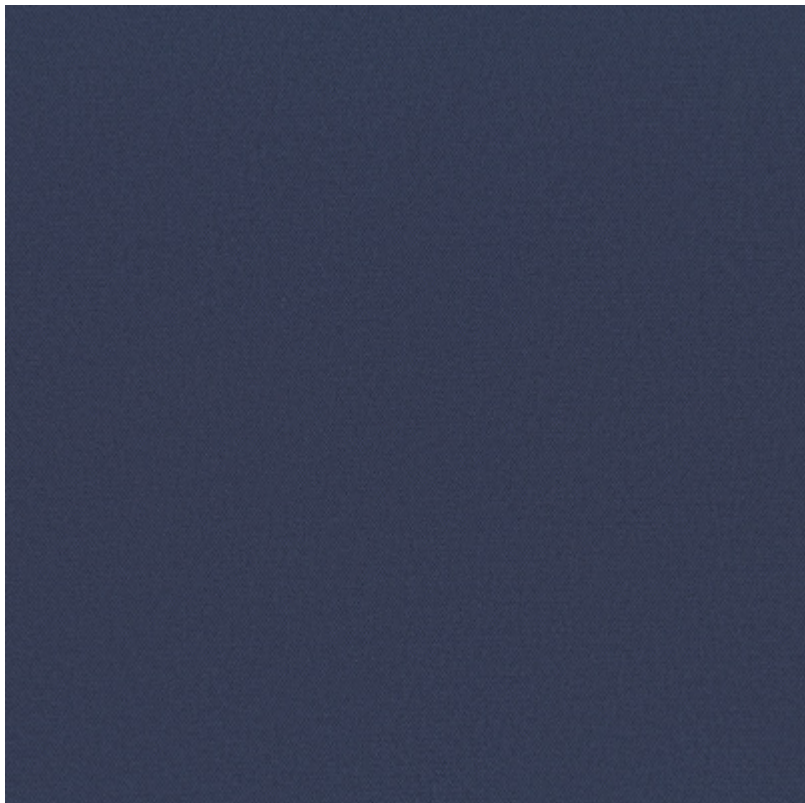
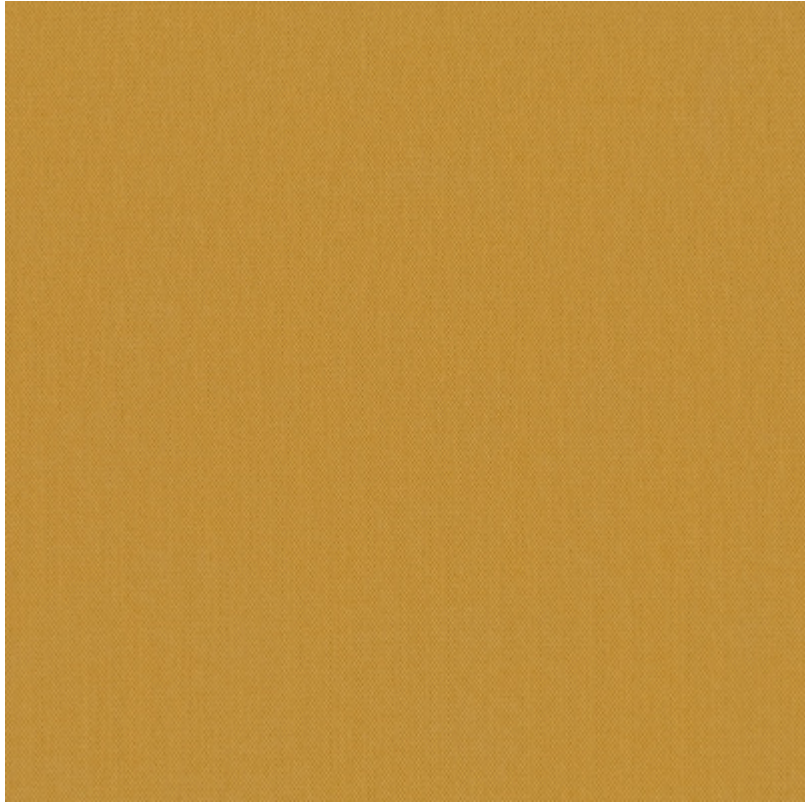

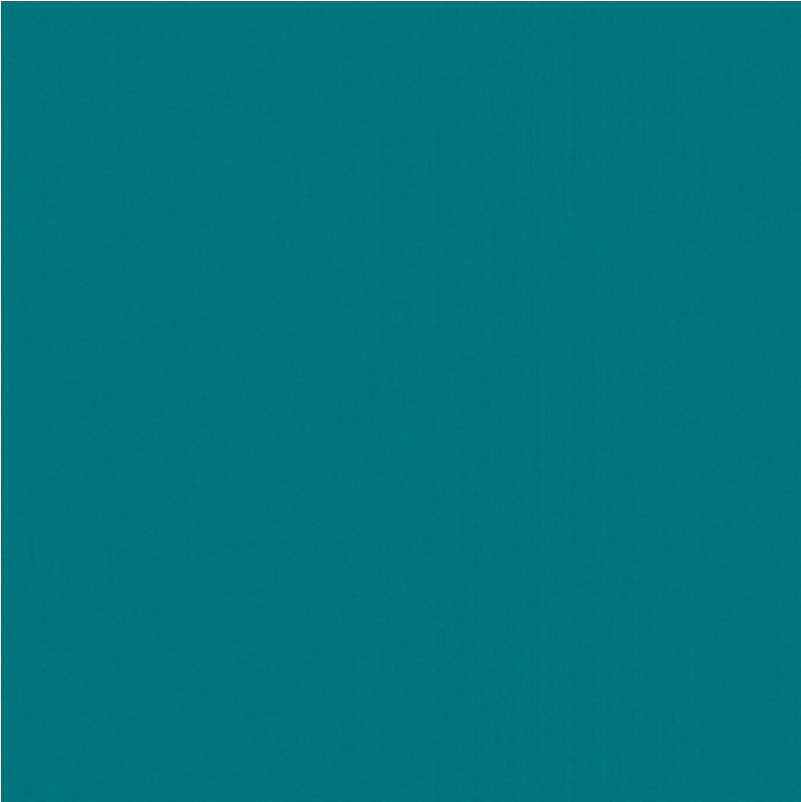

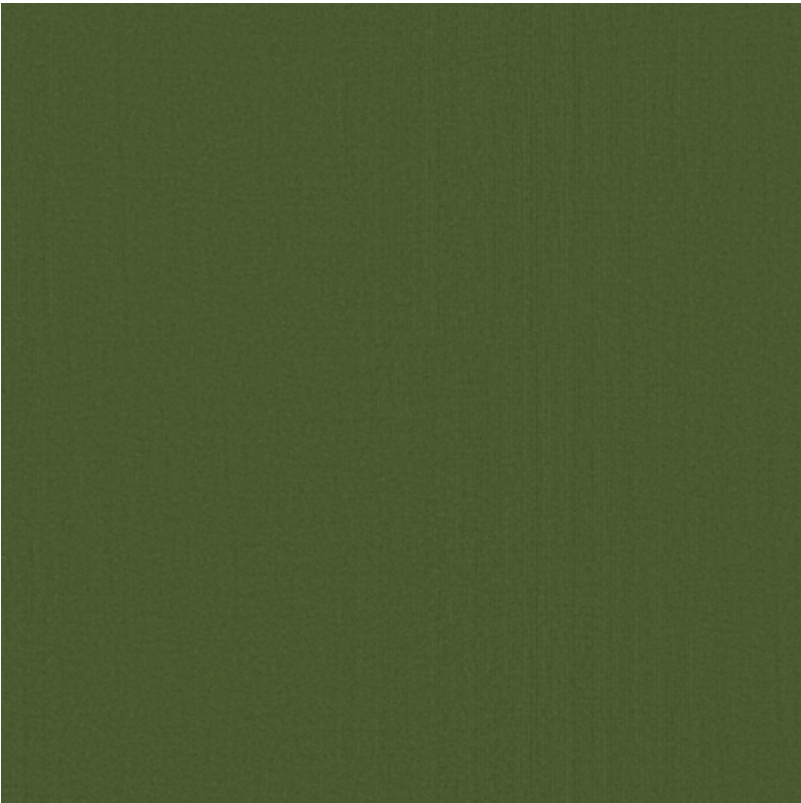
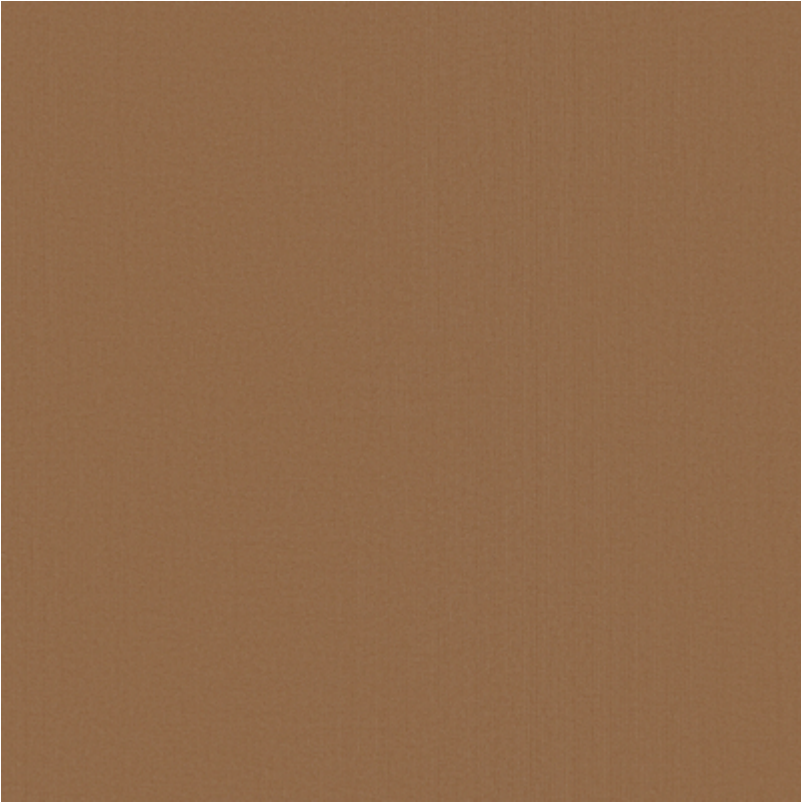

Damasco - Jacquardstoffe in Satinbindung mit dezentem Glanz. Glatte satinierte Oberfläche.





Delicate Premium - Angenehm im Griff, Stoffe mit matter Oberfläche. Beidseitig, schwach verdunkelnd, mit einem natürlich aussehenden Webmuster.

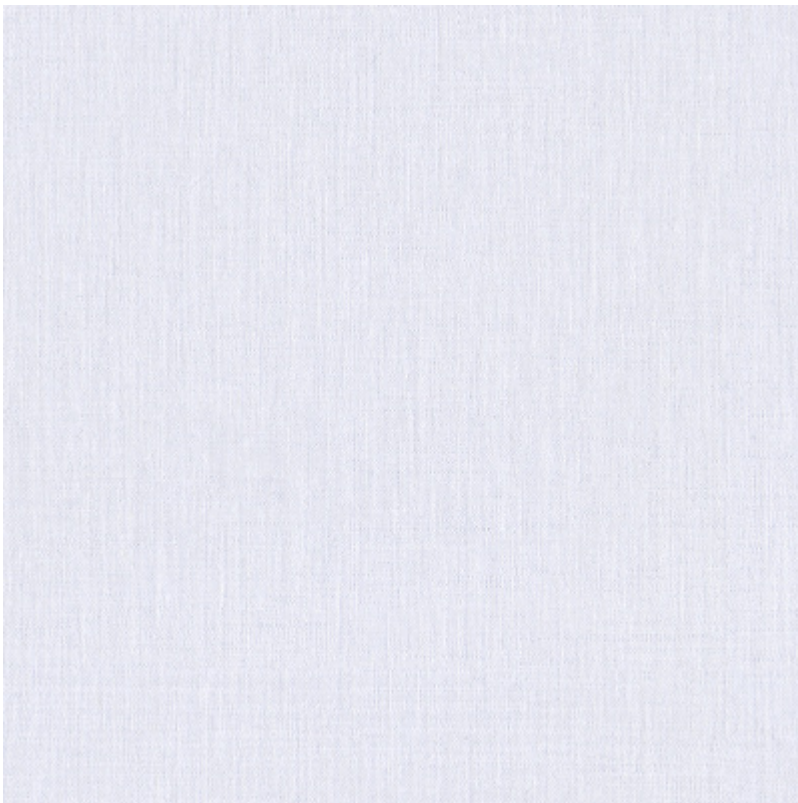
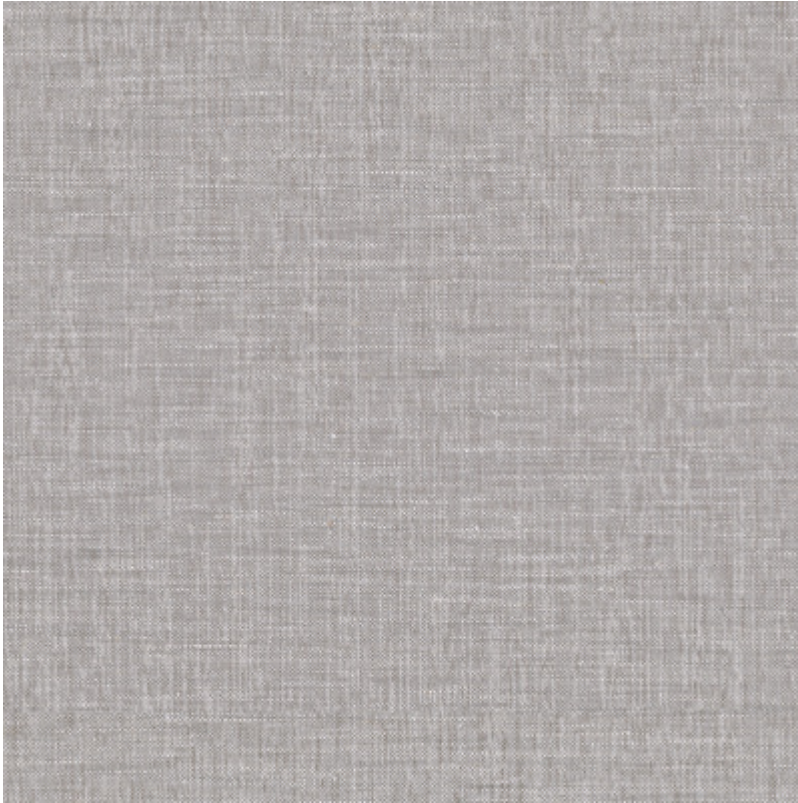



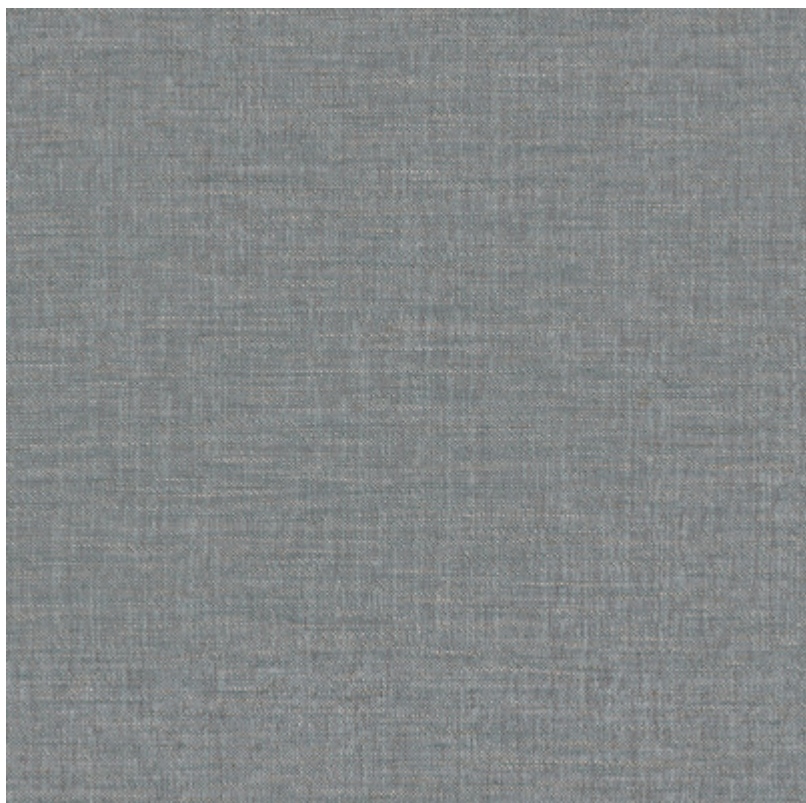

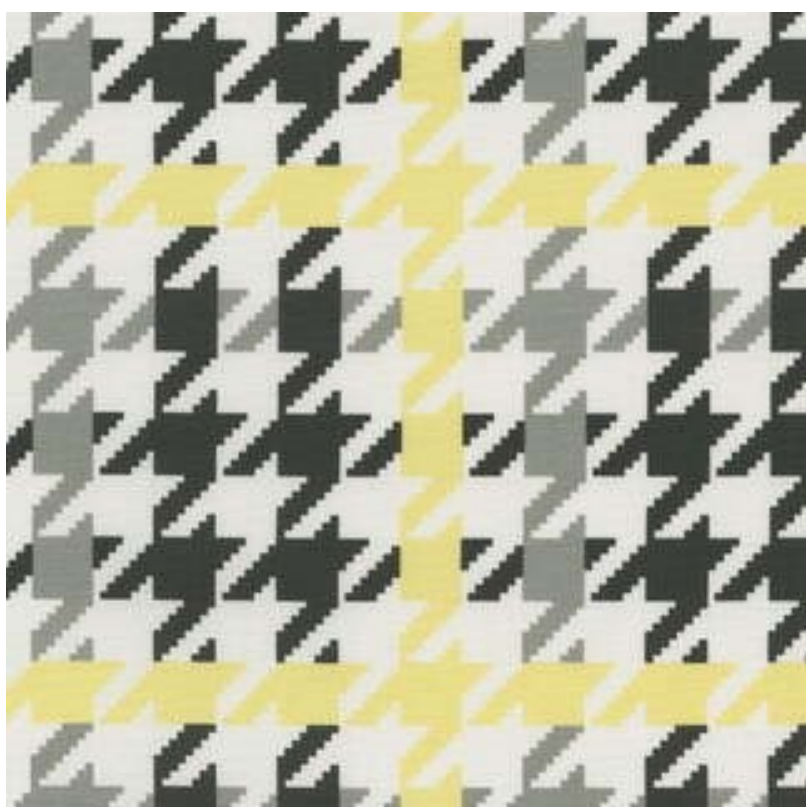

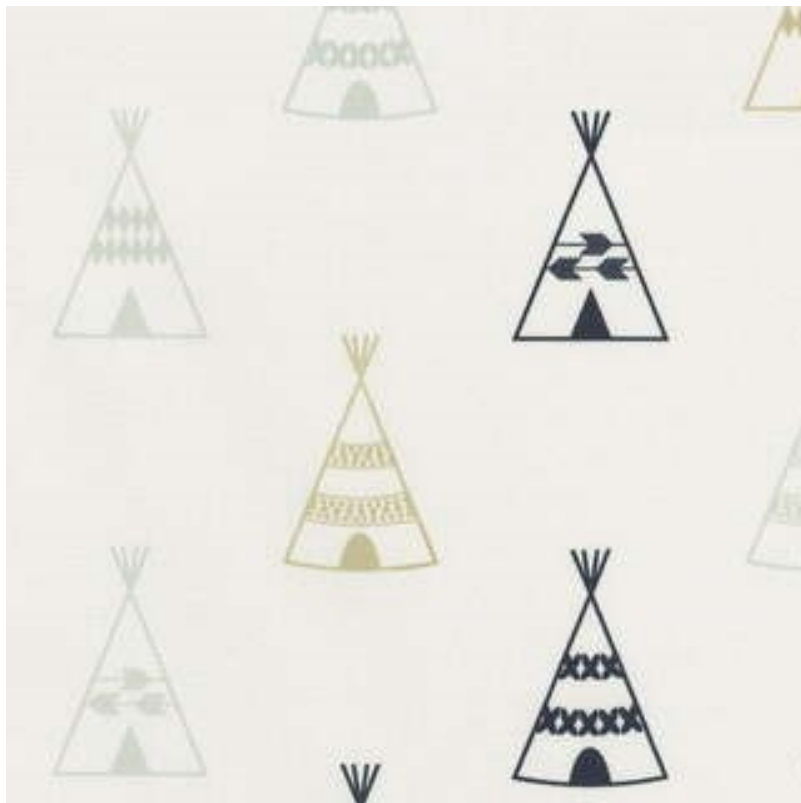

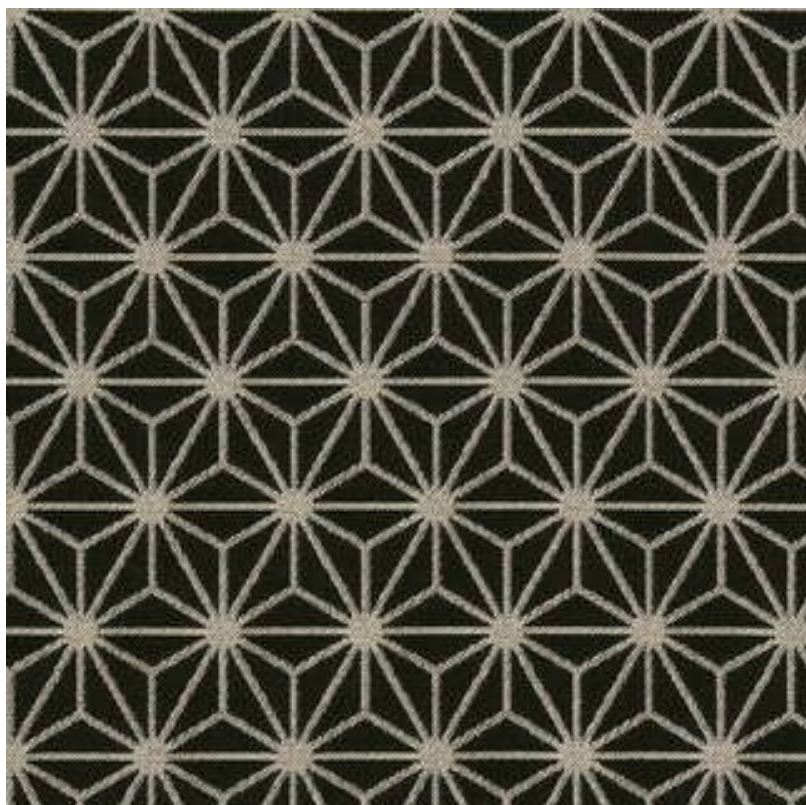

Eden Tkaniny z organicznej bawełny. Mocne i wytrzymałe o matowym wykończeniu. Ekologiczne i biodegradowalne, barwione naturalnymi barwnikami.







Edinburgh - Robuste Stoffe für polster- und dekorative Anwendungen. Abriebfest. Ihre Farbgebung und Struktur erinnern an Wollstoffe.







Flowers - Stoffe mit Baumwollmischung und charakteristischem Blumenmuster. Vielseitig und für eine breite Palette von Anwendungen geeignet.







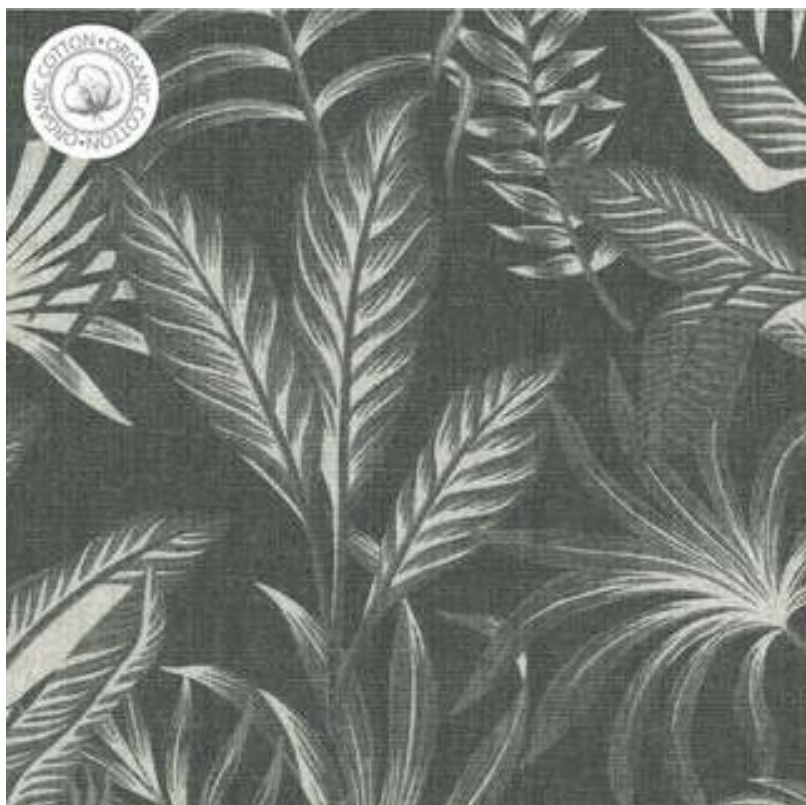

Gardenia - Stoffe aus Bio-Baumwolle mit bezaubernden pflanzlichen und floralen Motiven.
Mittlere Verdunkelung, mit matter Oberfläche.

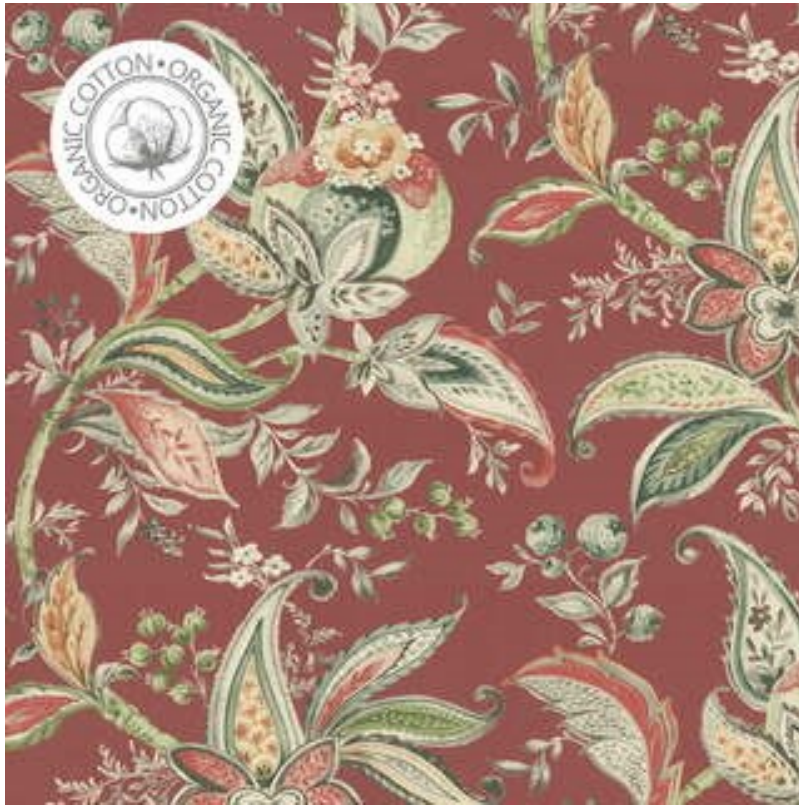

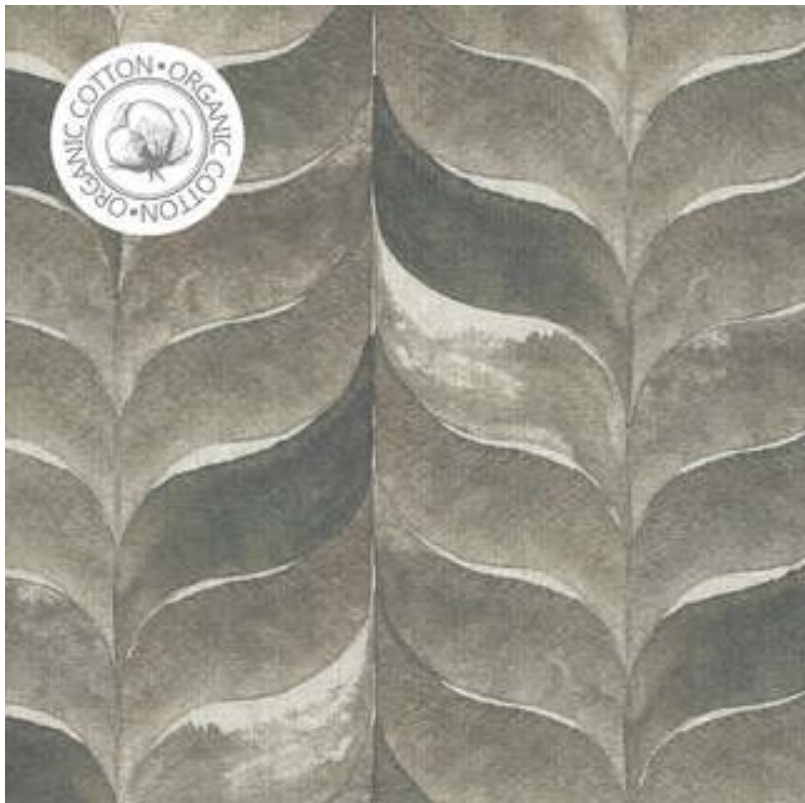
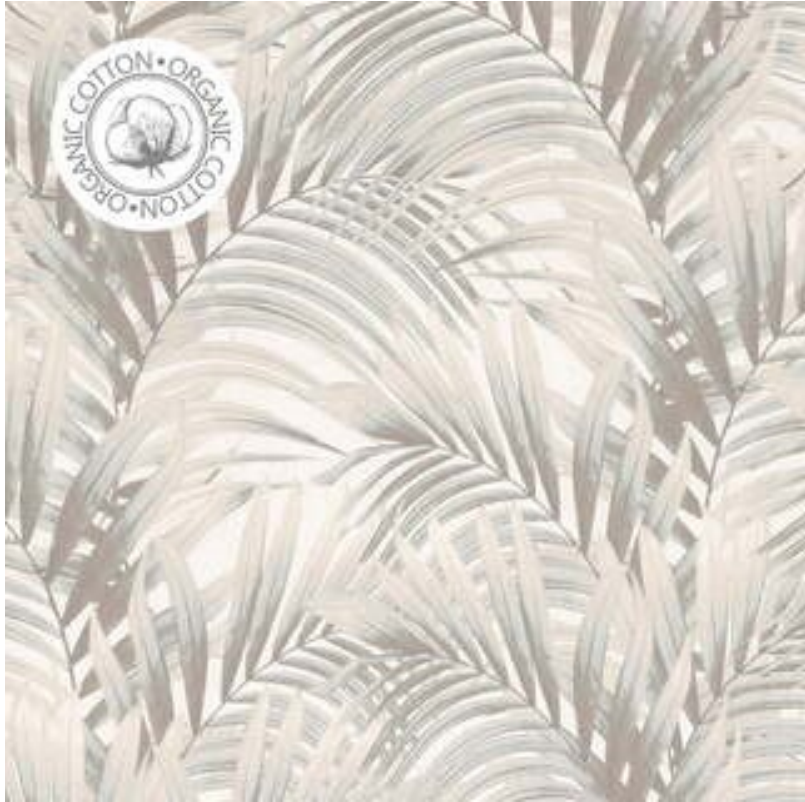

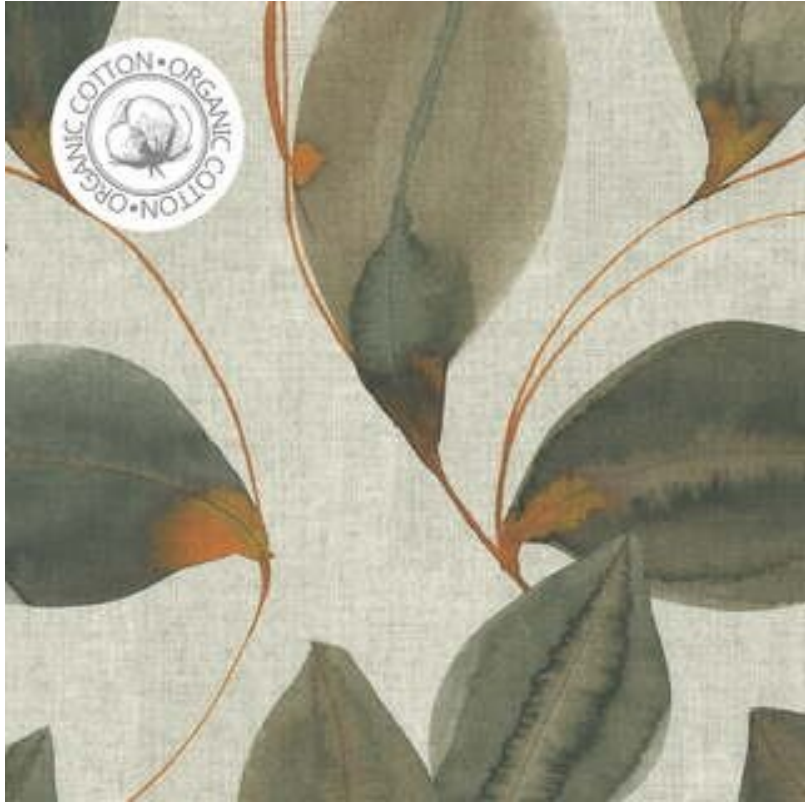







Harmony - Stoffe aus Polyester, die in ihrer Struktur Leinen ähneln, resistent gegen Schrumpfen und Falten. Erhältlich in dezenteren Grautönen und Beigetönen.

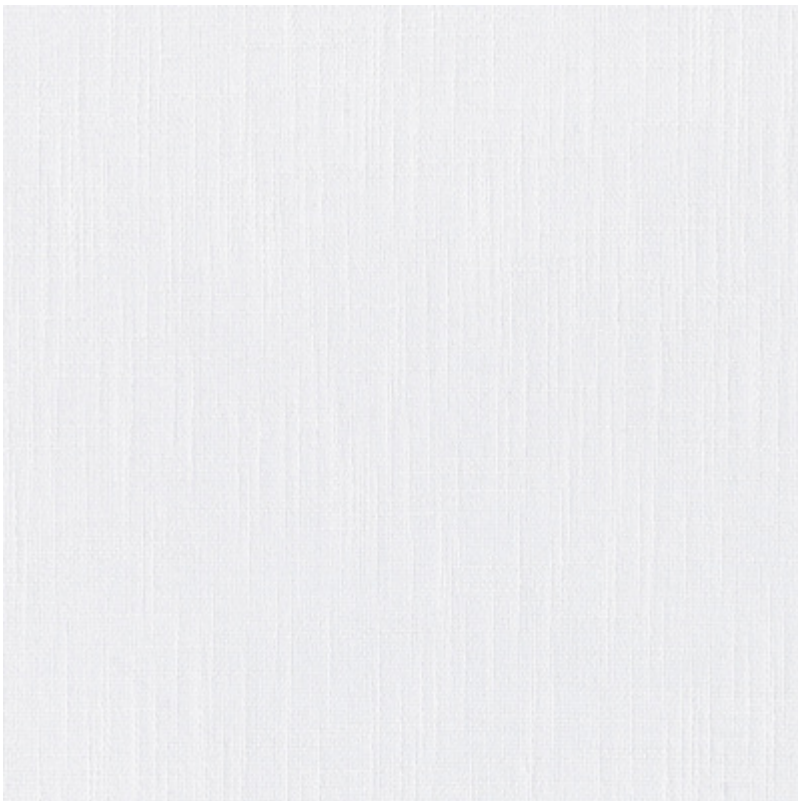

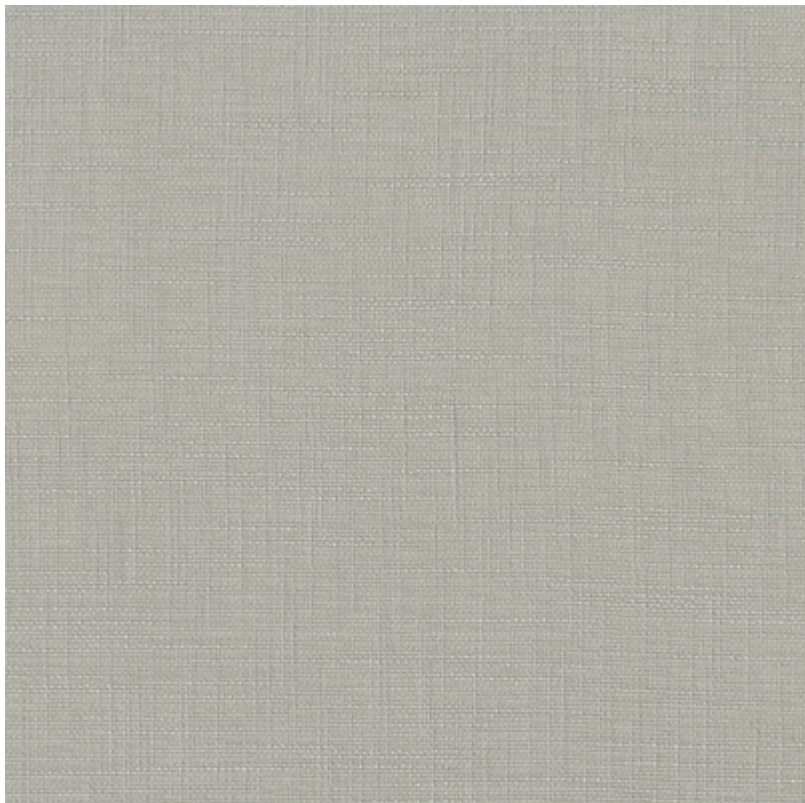
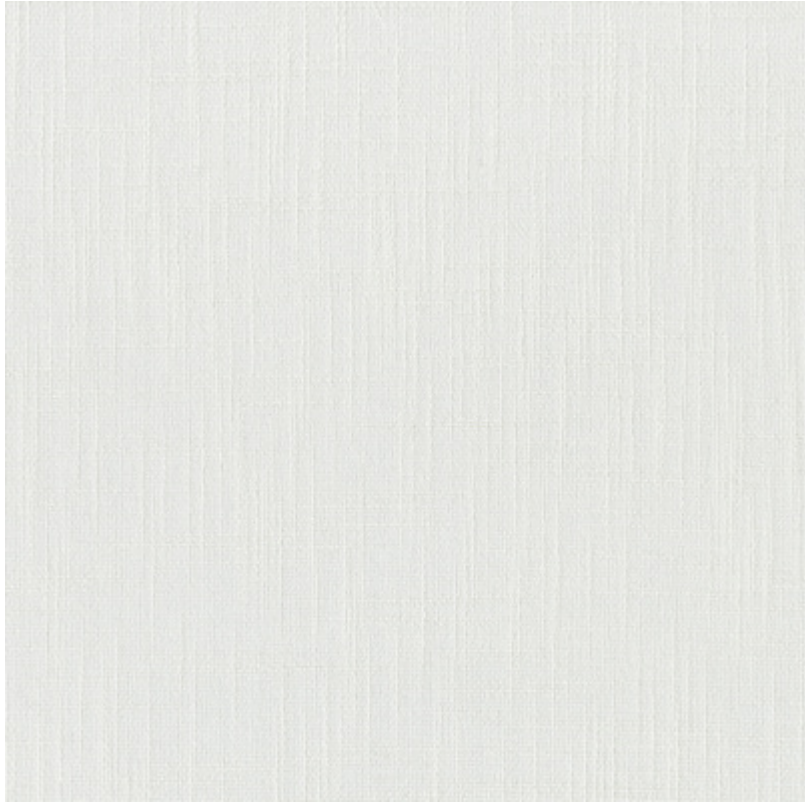

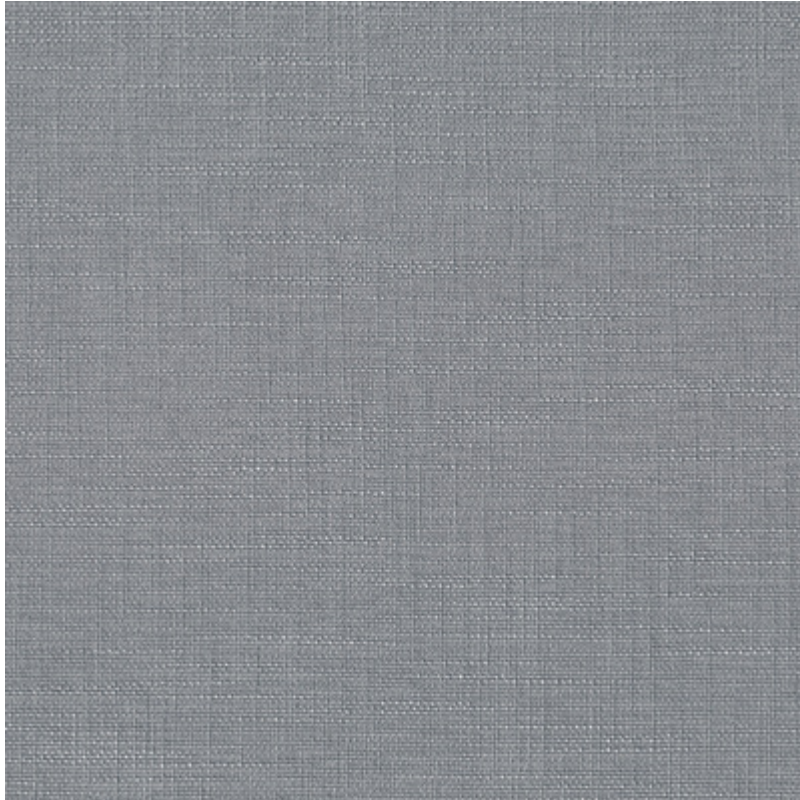

Imperia Premium - Exklusive Jacquardstoffe mit satiniertes Oberfläche. Stark und strapazierfähig, mit mittlerer Verdunkelung.



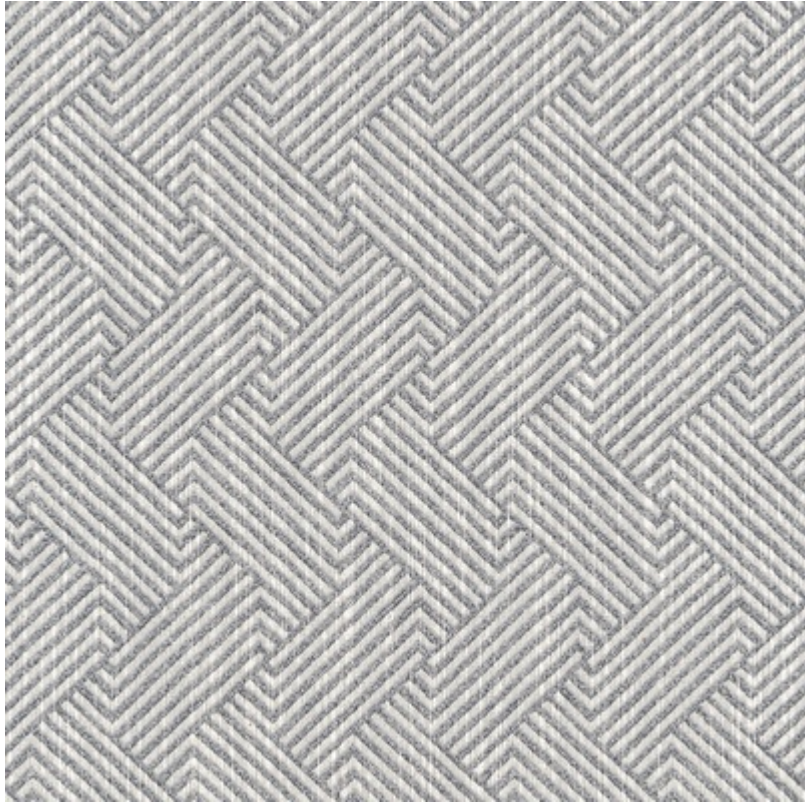

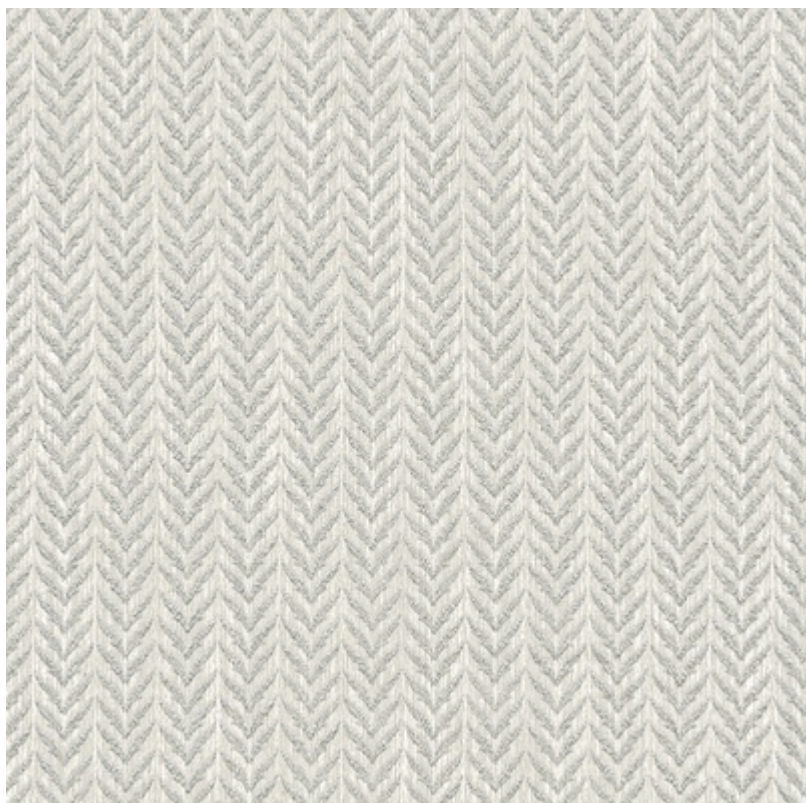





Intenso Premium - Exklusive Jacquardstoffe mit subtiler glänzender Oberfläche und einzigartigem Design. Sie haben ein starkes und langlebiges Gewebe und bieten eine mittlere Verdunkelung.













Linen - Natürliche, 100 % leinen Stoffe. Ökologisch und biologisch abbaubar. Sie zeichnen sich durch hohe Feuchtigkeitsaufnahme aus.

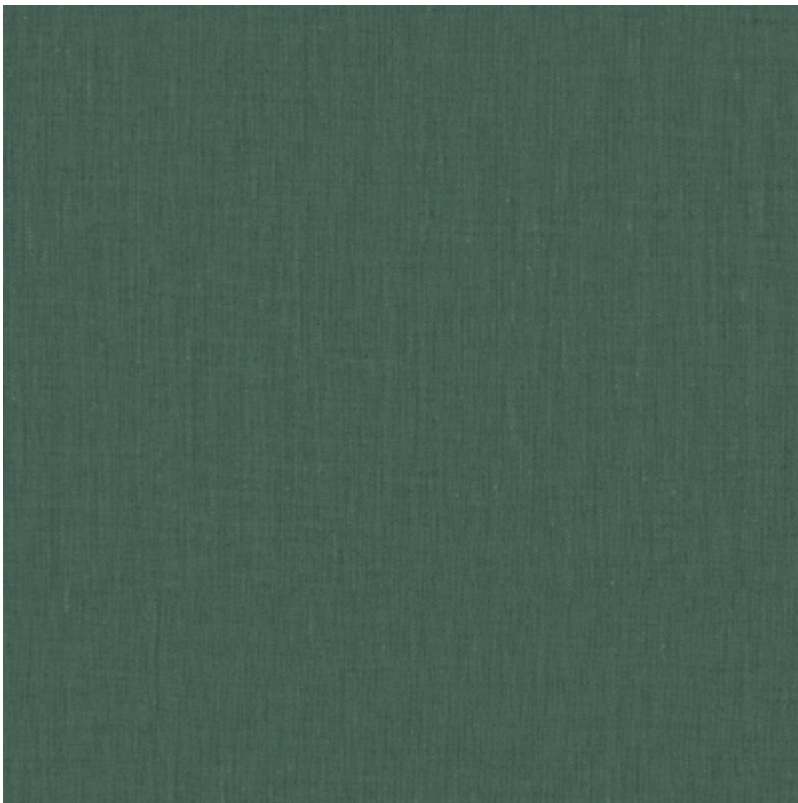
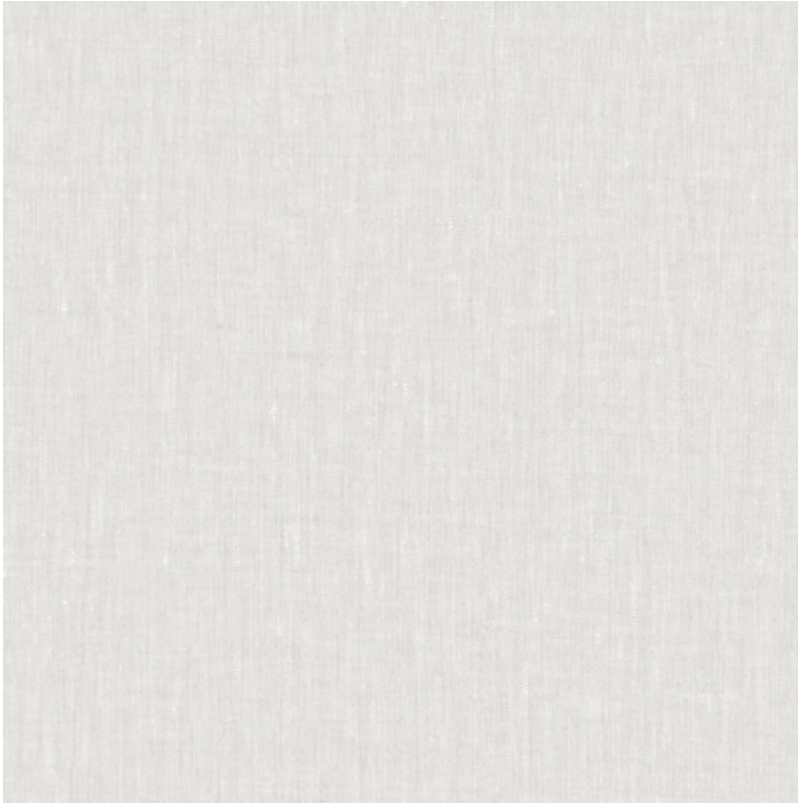

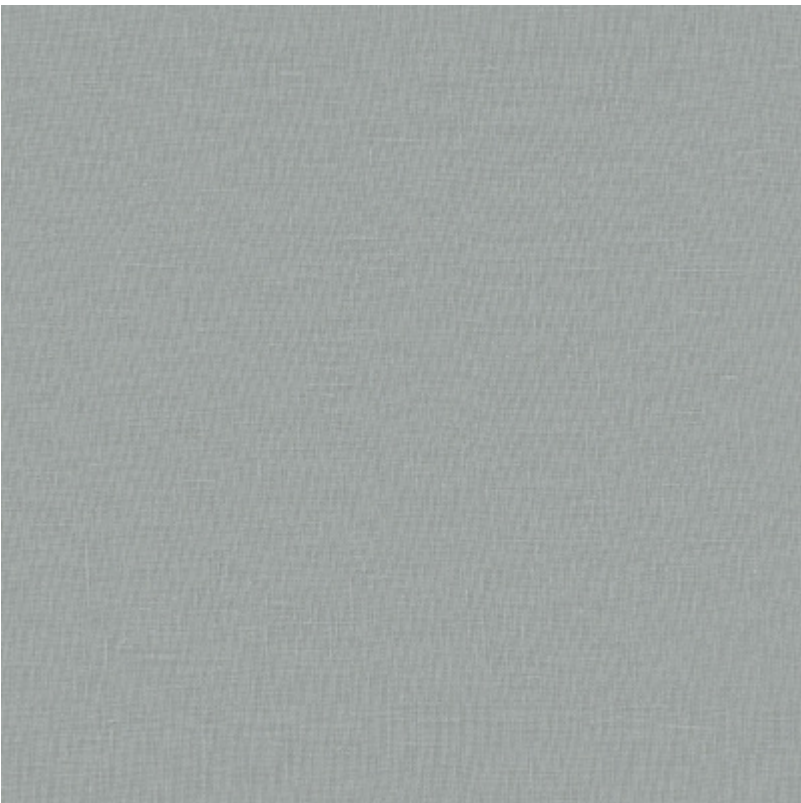
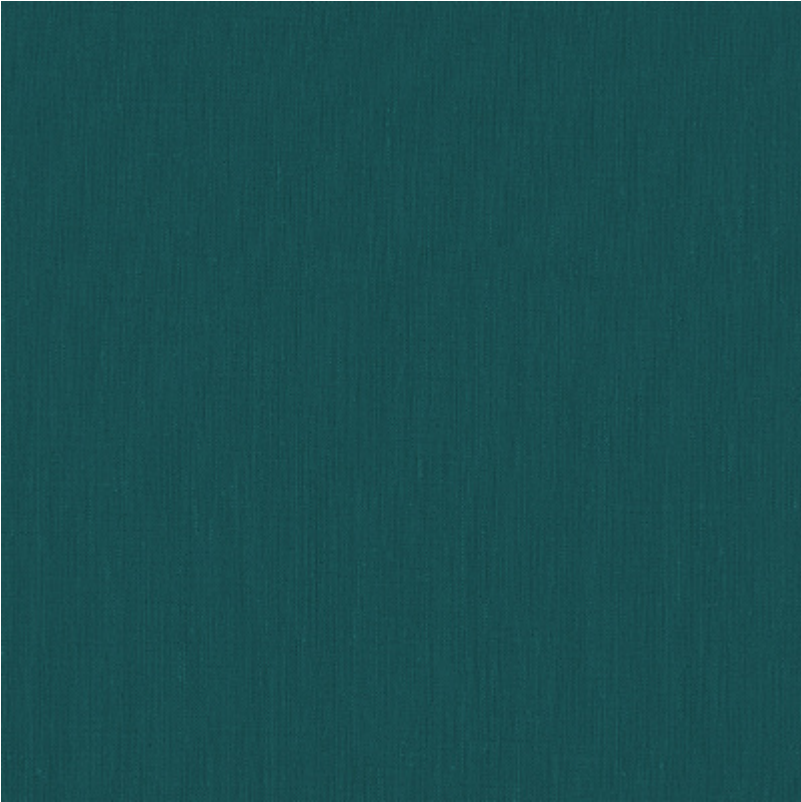

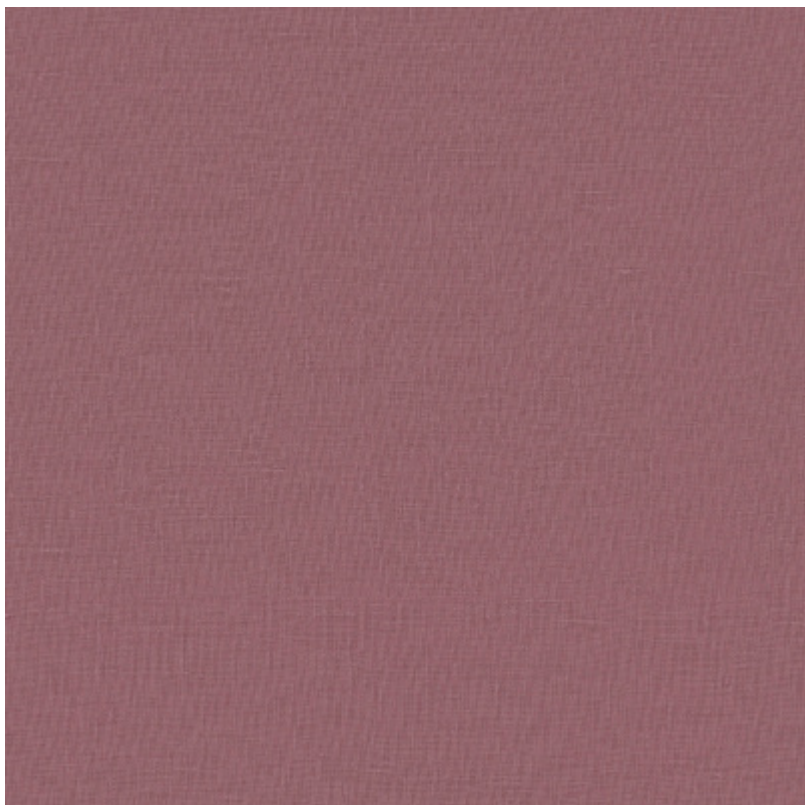
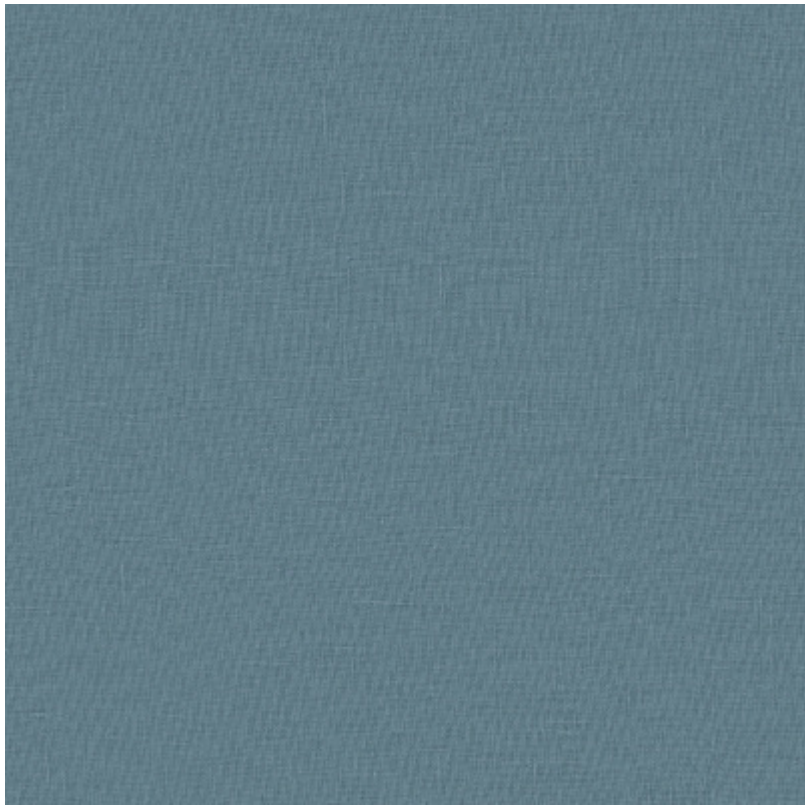

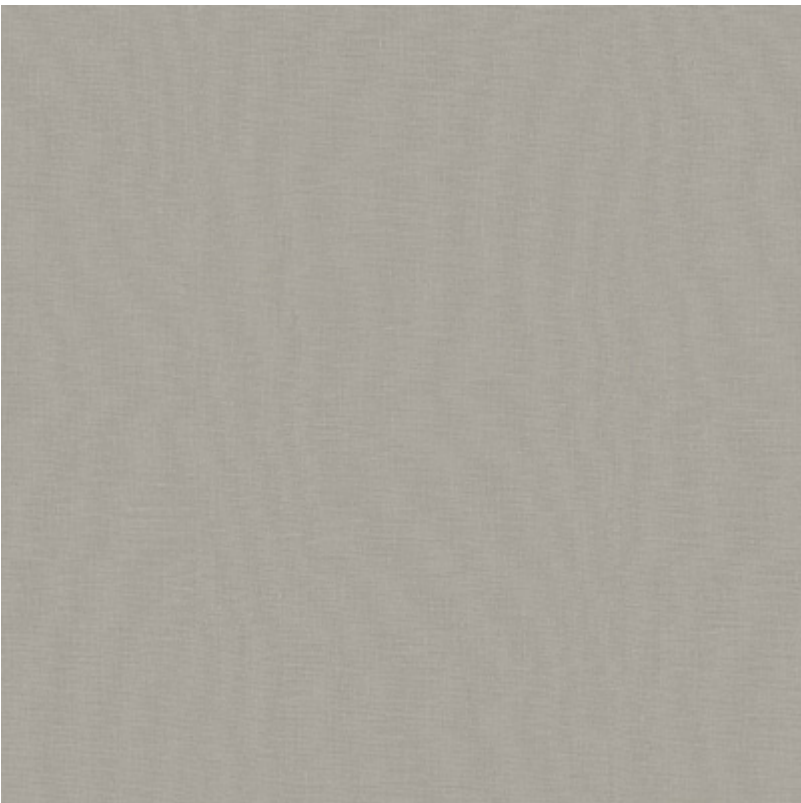
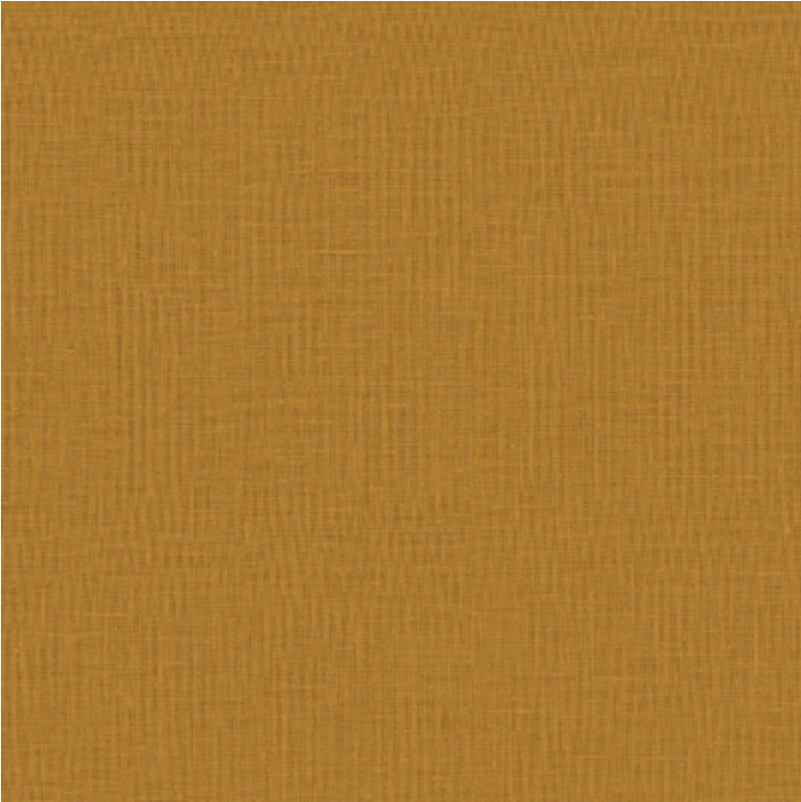

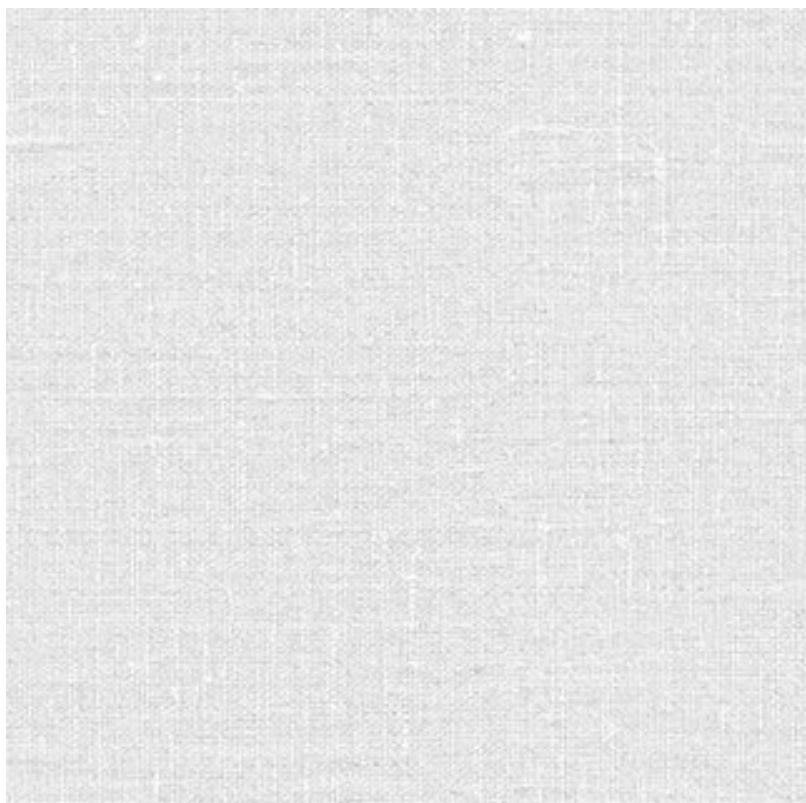

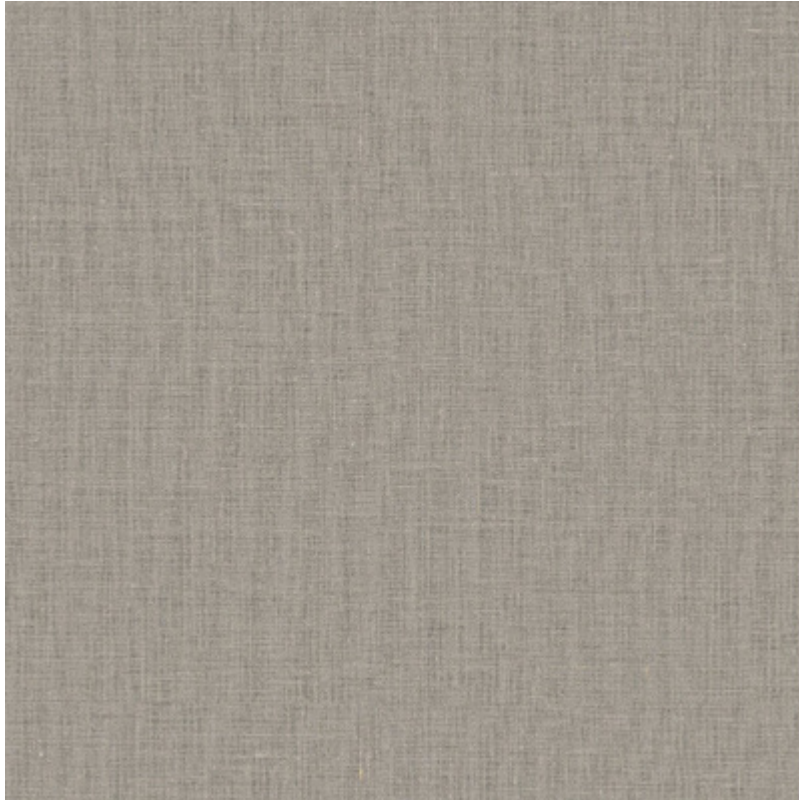

Londres - Mischung aus Polyester und Baumwolle. Einseitige, bedruckte Stoffe mit matter Oberfläche.





Loneta - Vielseitige Stoffe mit matter Oberfläche und natürlicher Webstruktur. Mittlere Verdunkelung.

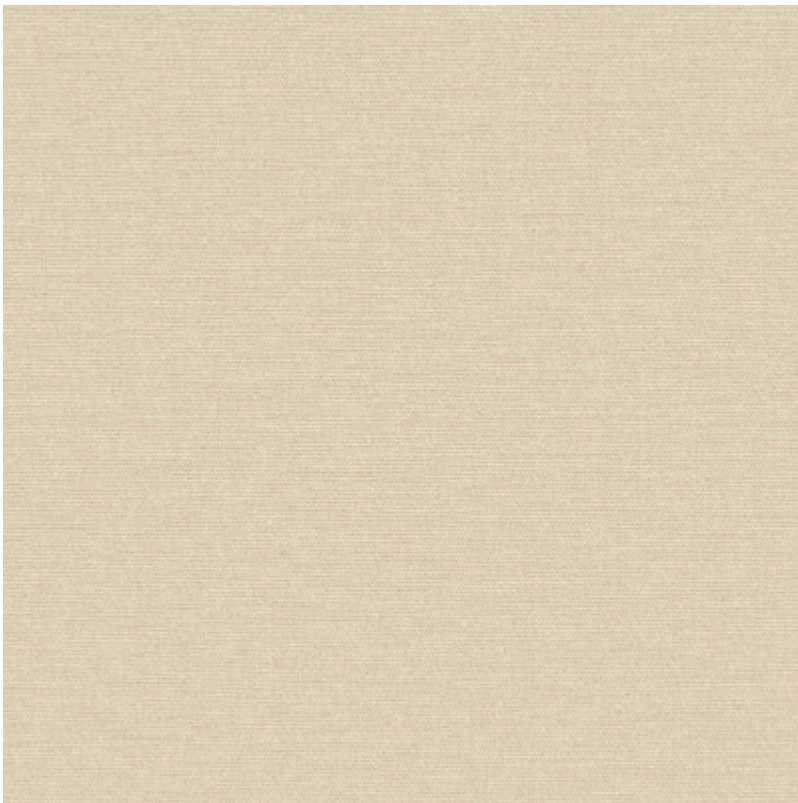
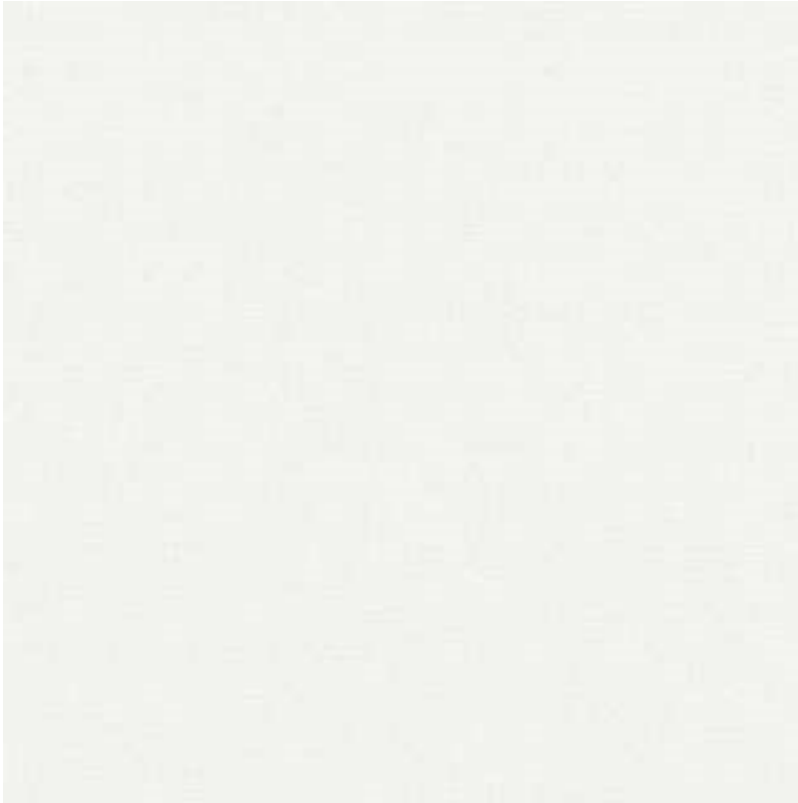

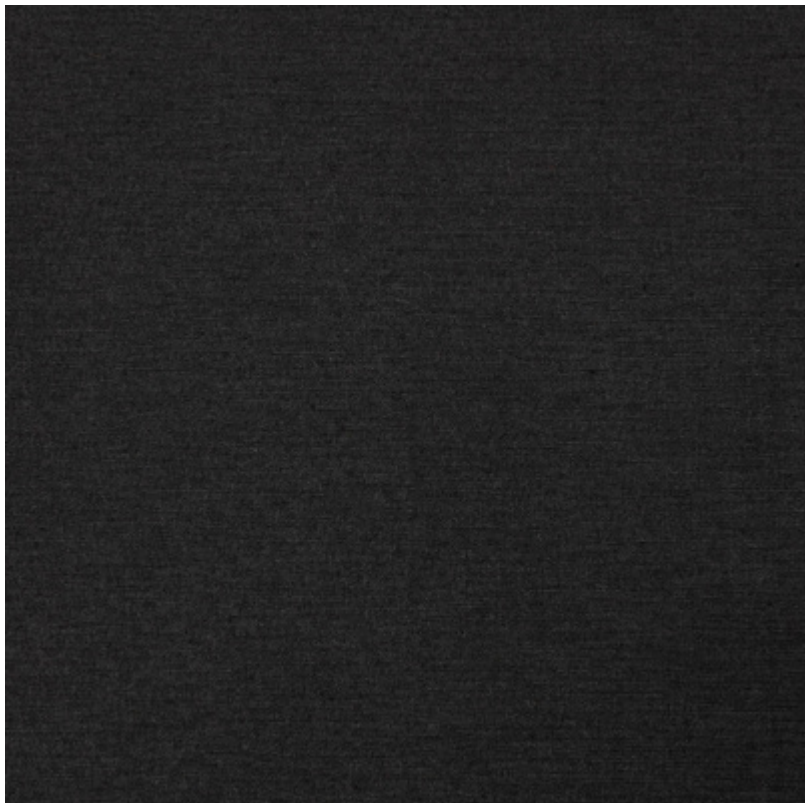
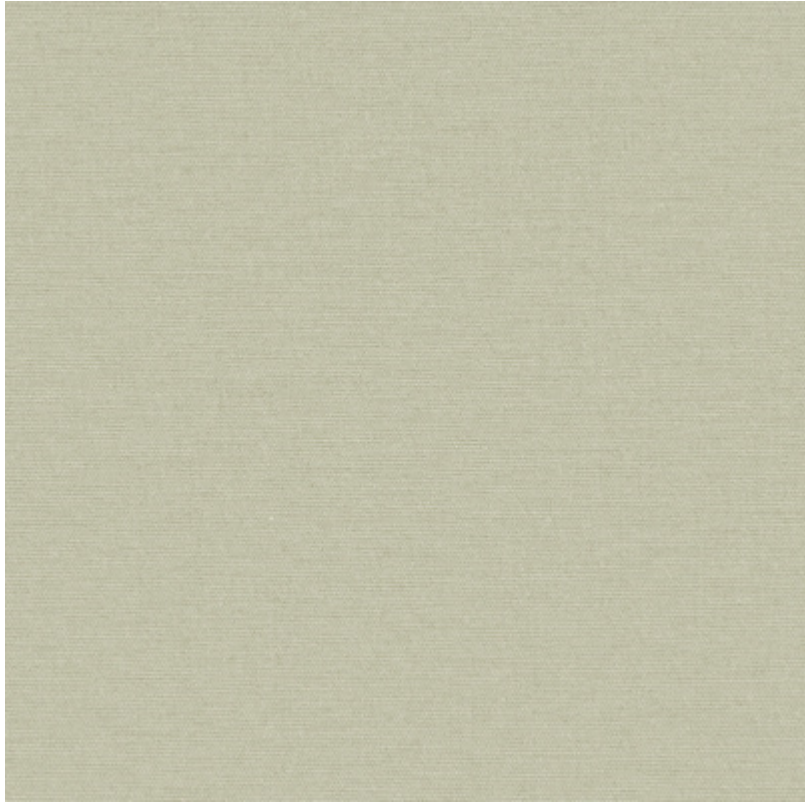

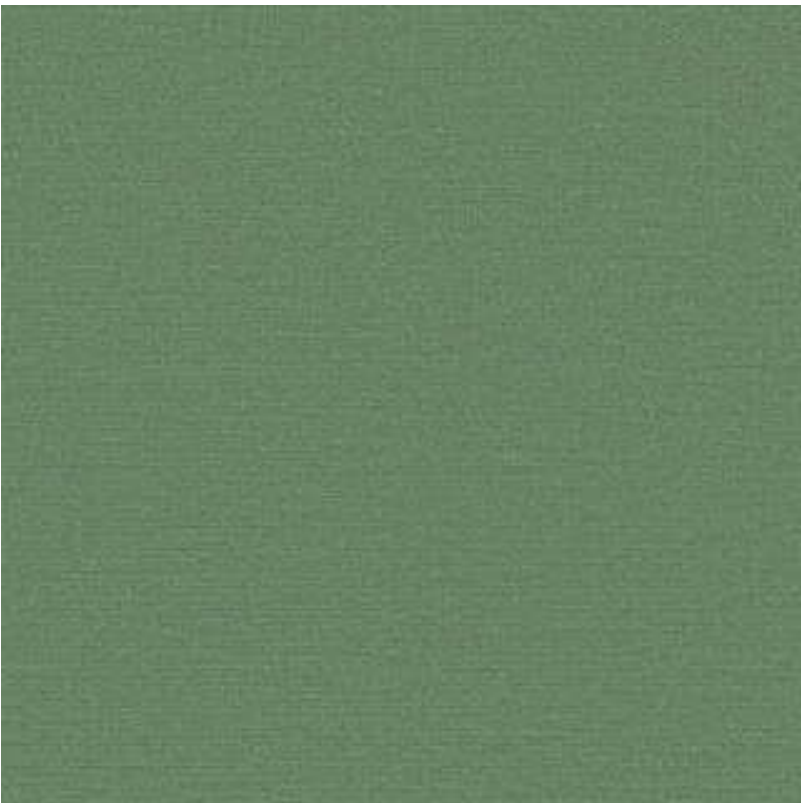
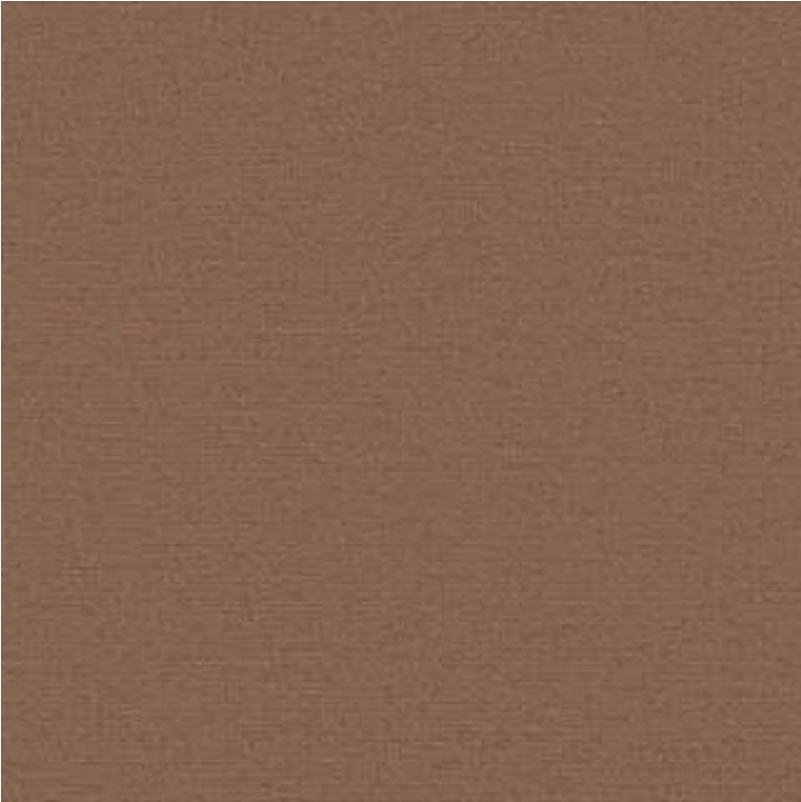

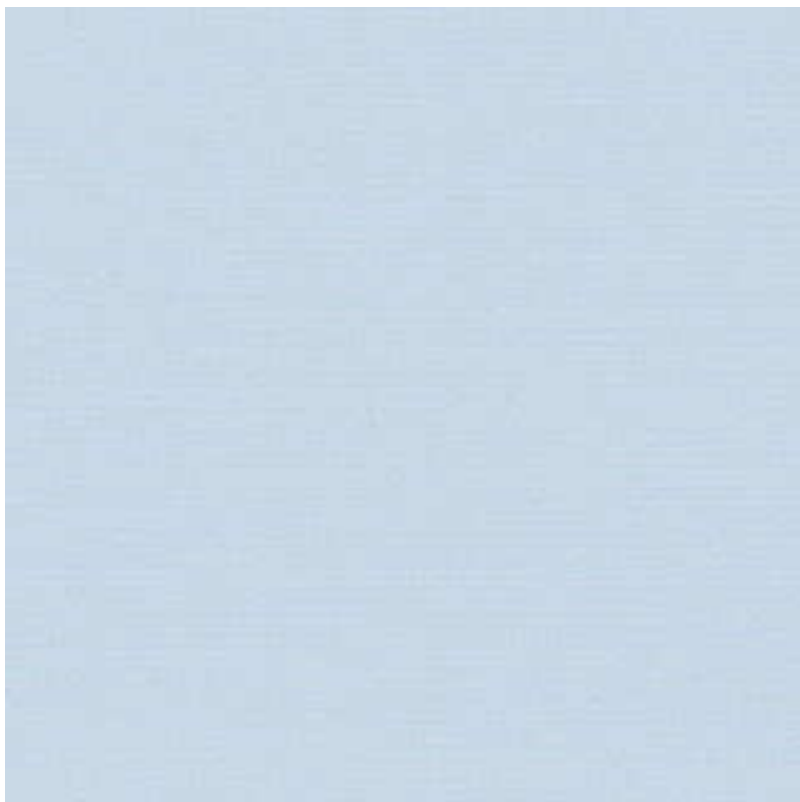
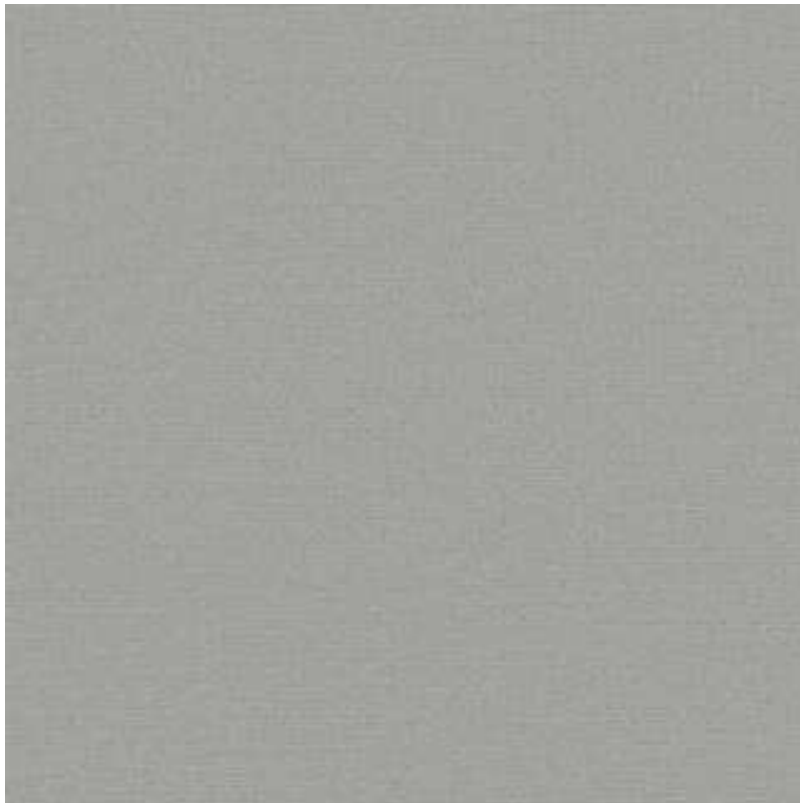

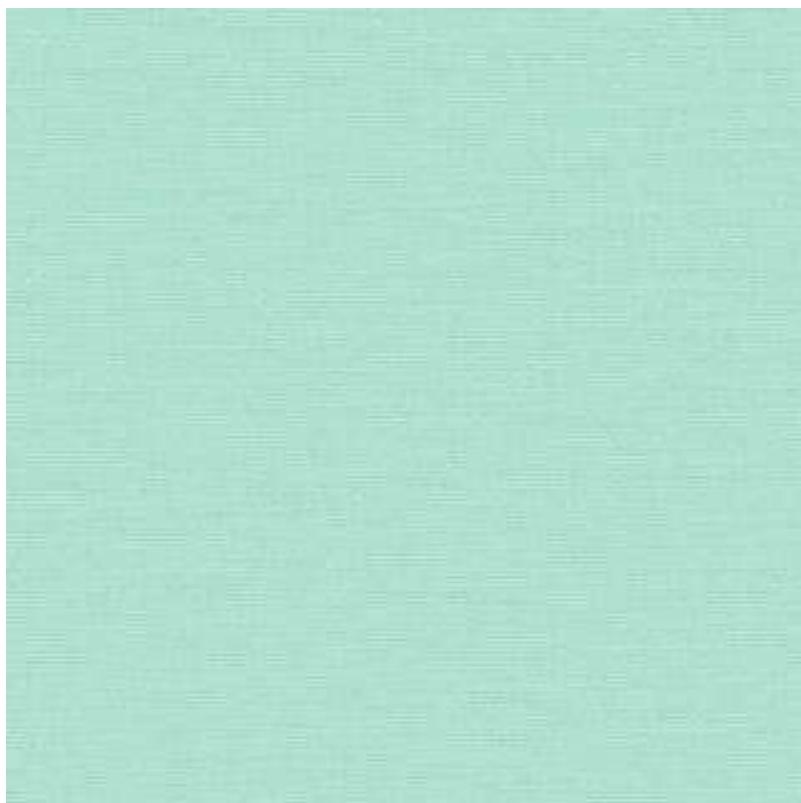

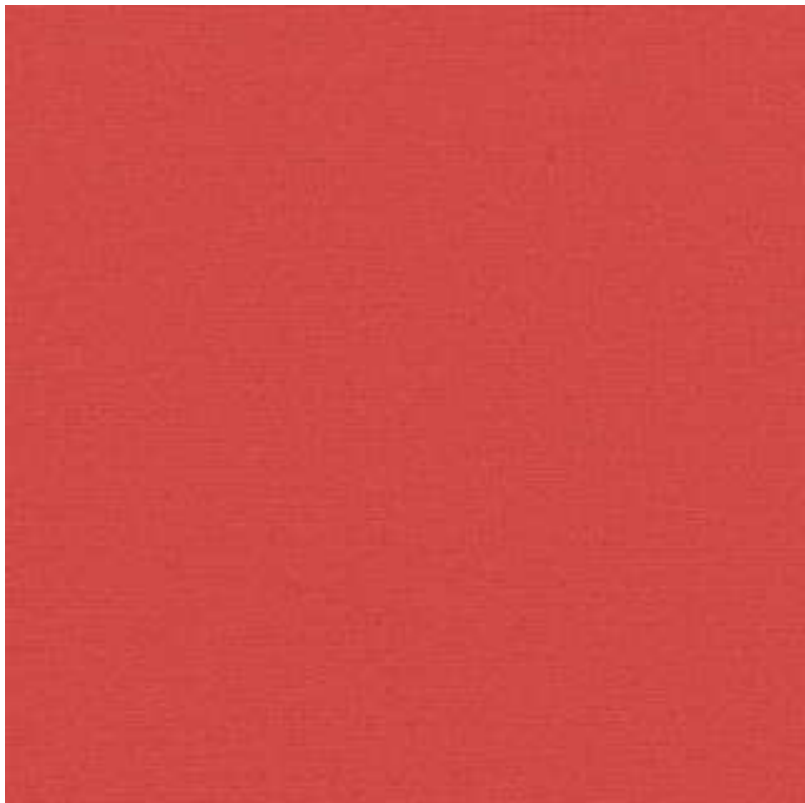
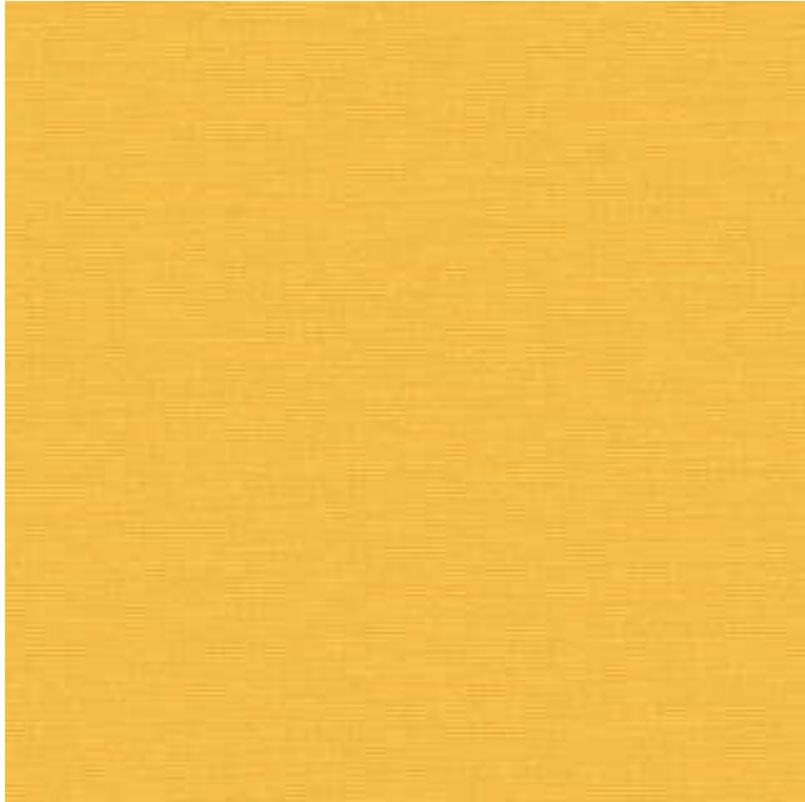

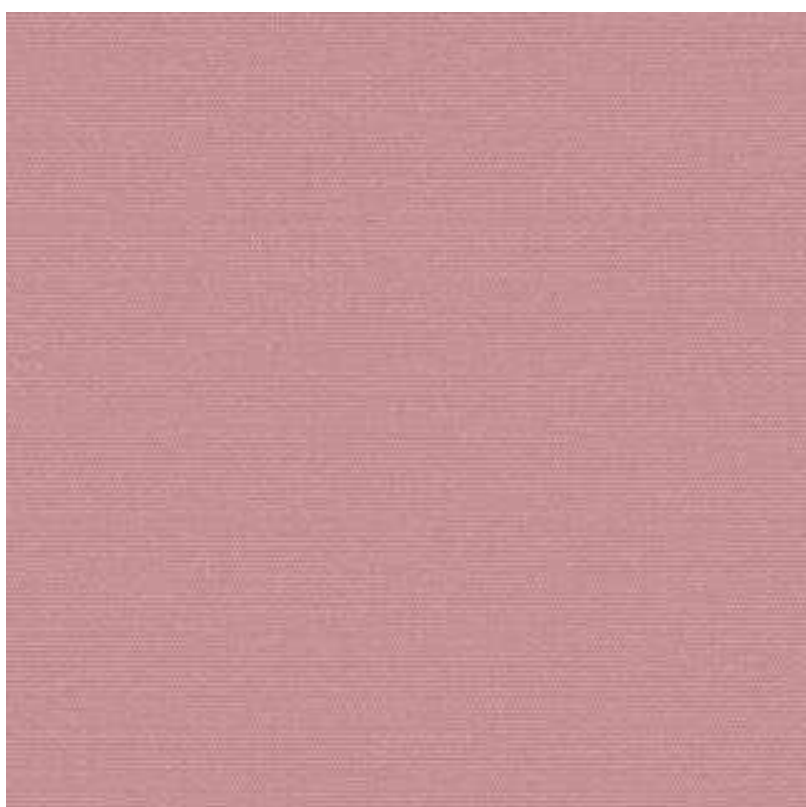
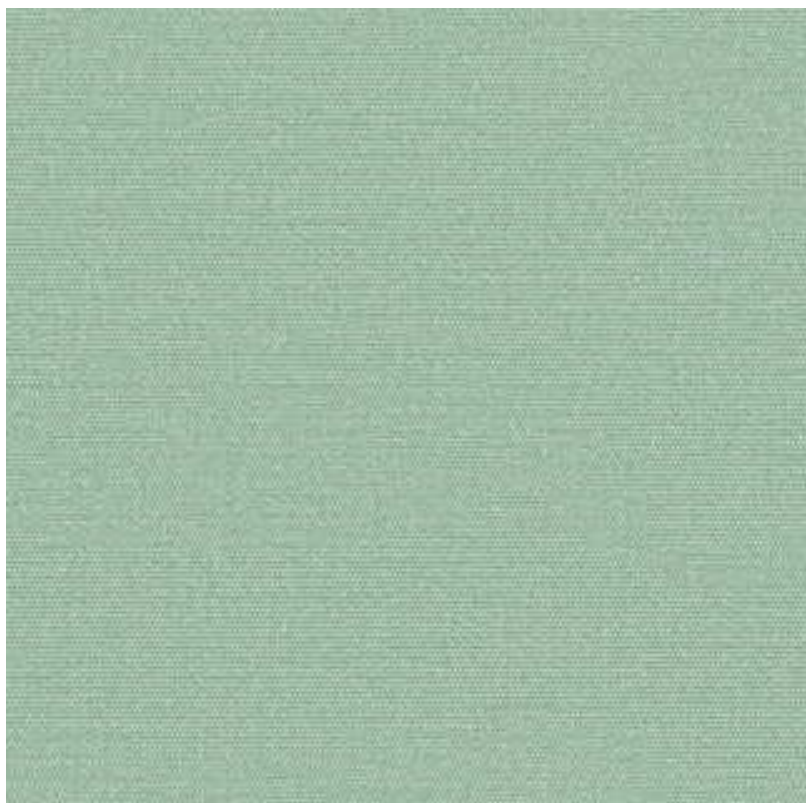

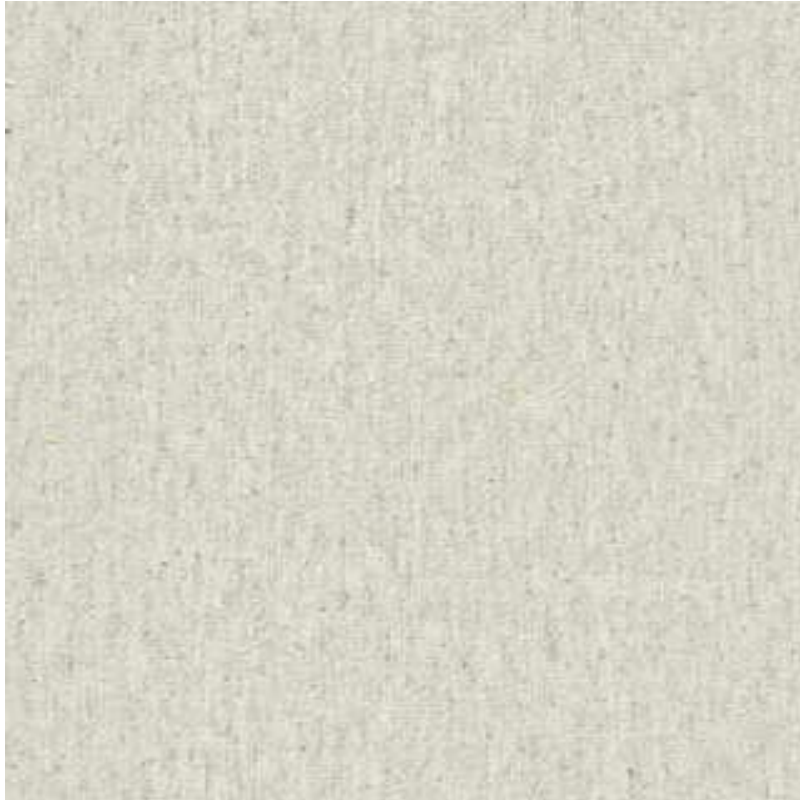

Modern - Bedruckte, einseitige Stoffe mit matter Oberfläche. Mittlere Verdunkelung.





Quadro - Beidseitige Stoffe mit matter Oberfläche. Charakteristische Jacquardmuster in Streifen und Karos. Mittlere Verdunkelung.

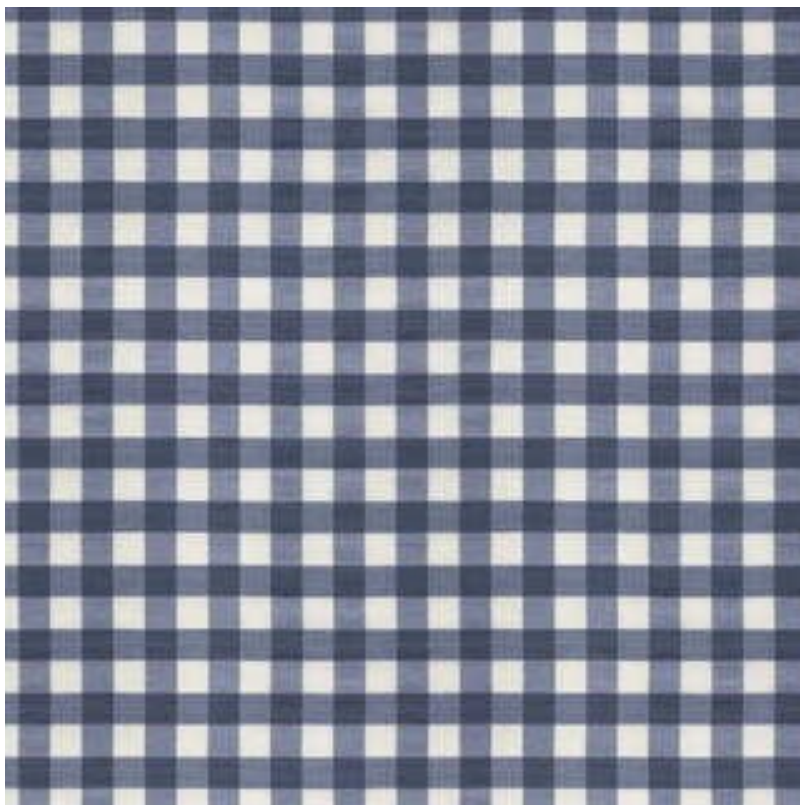

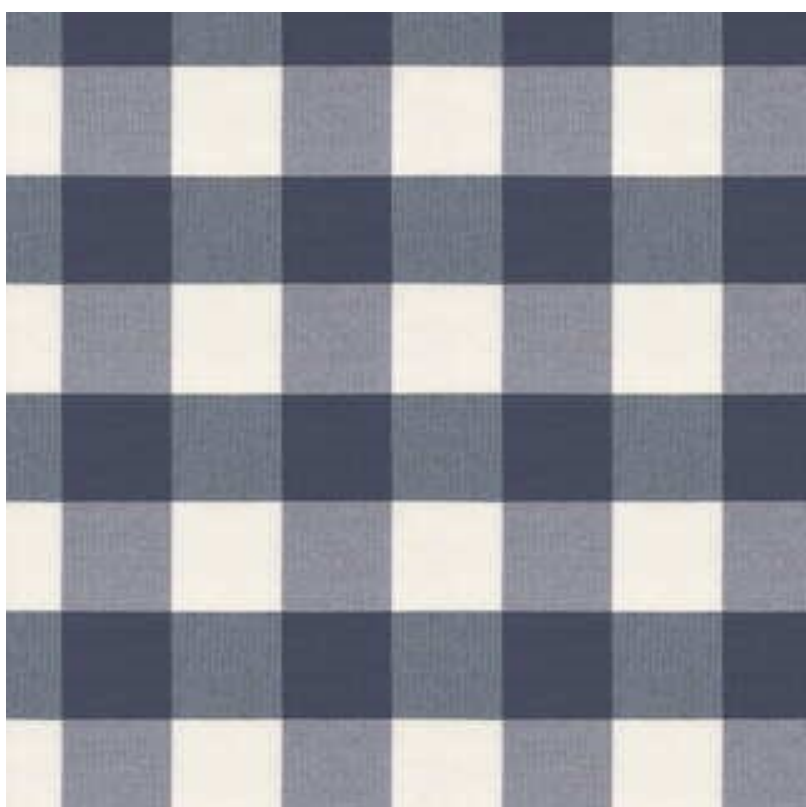
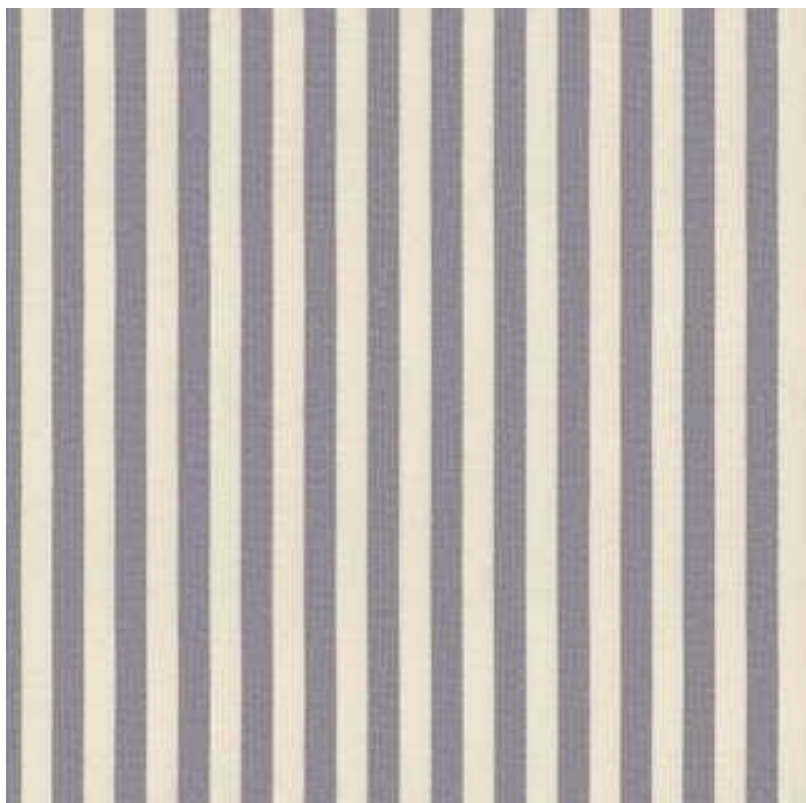

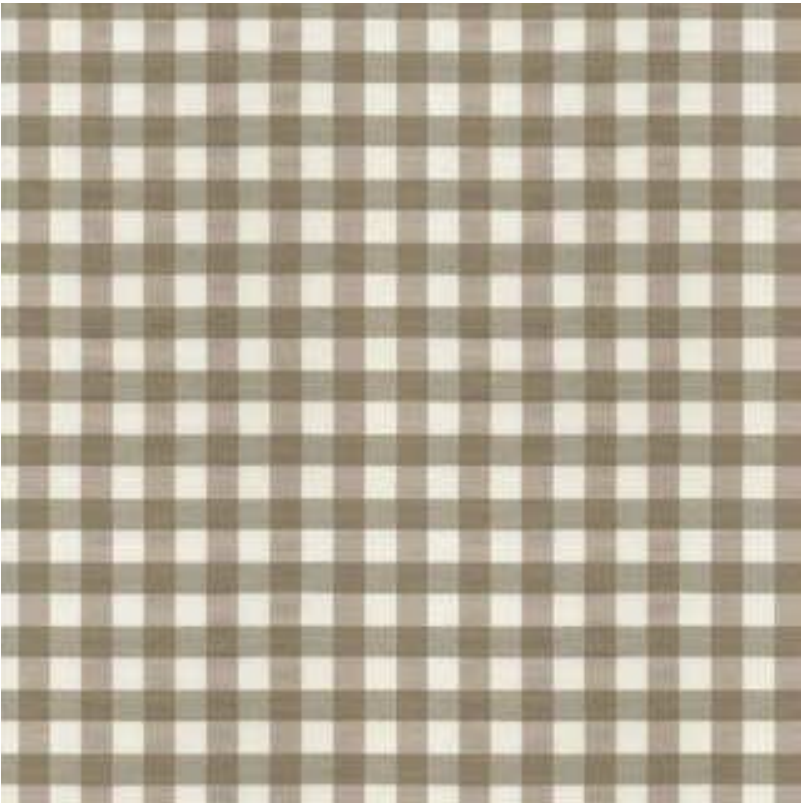

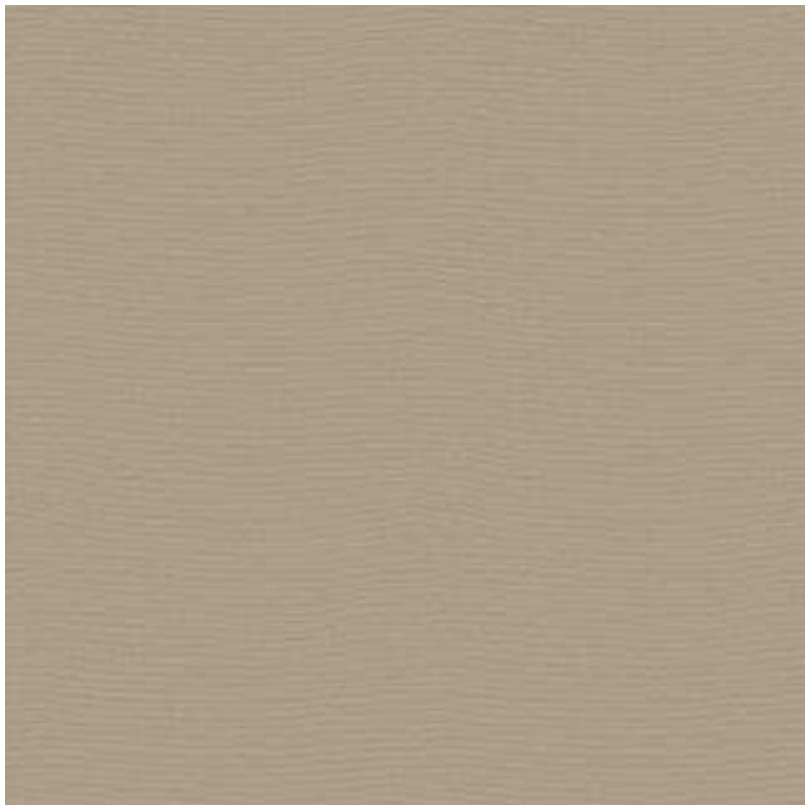
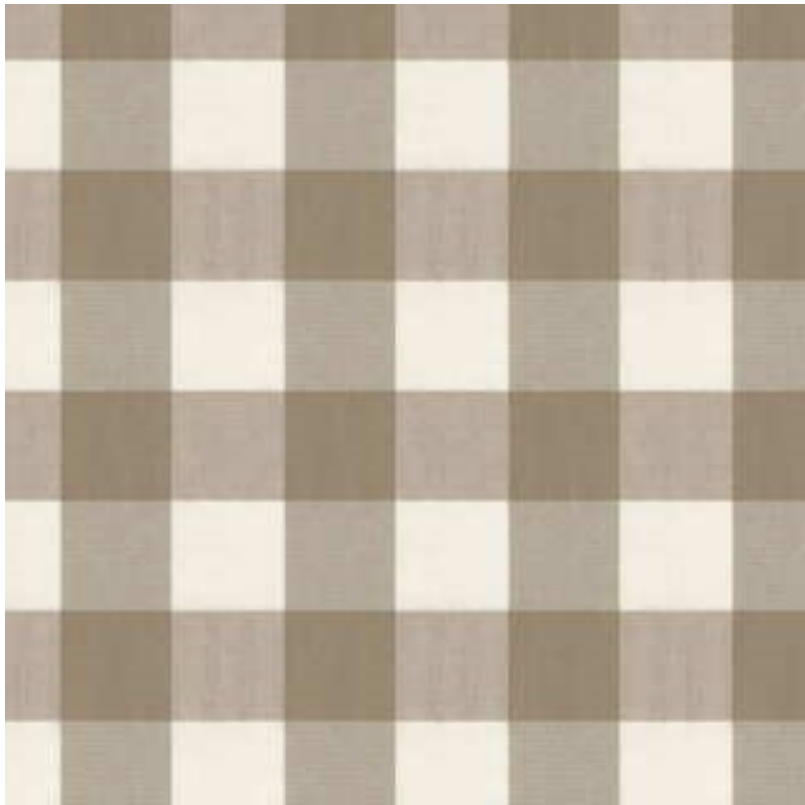

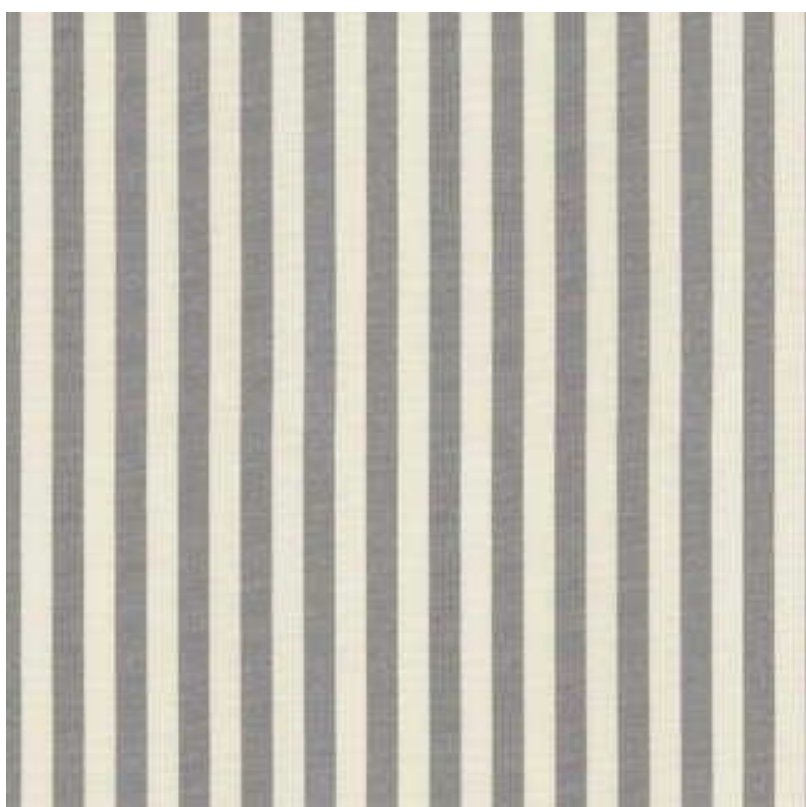
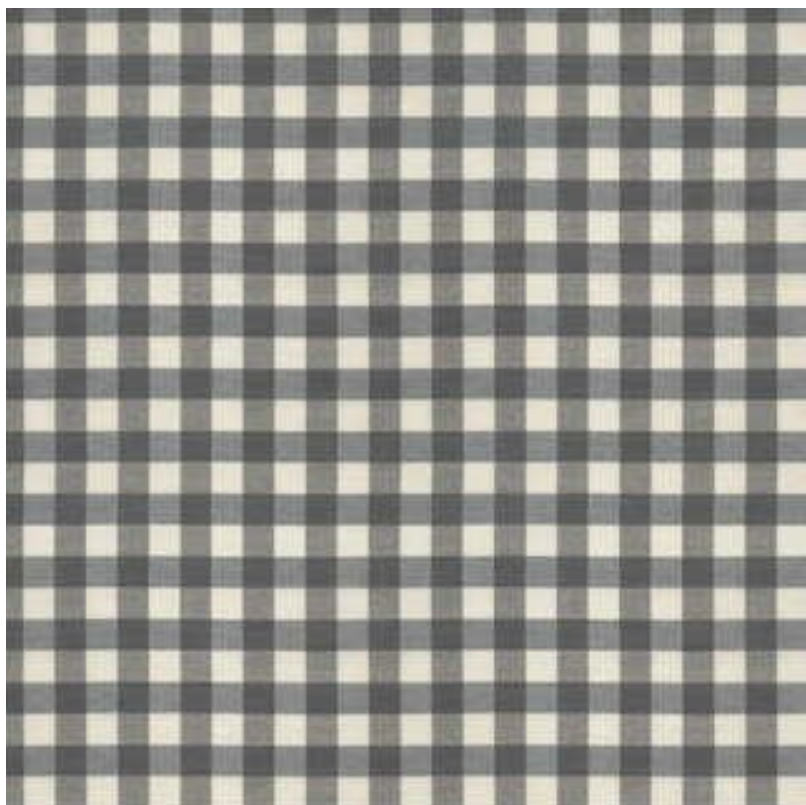

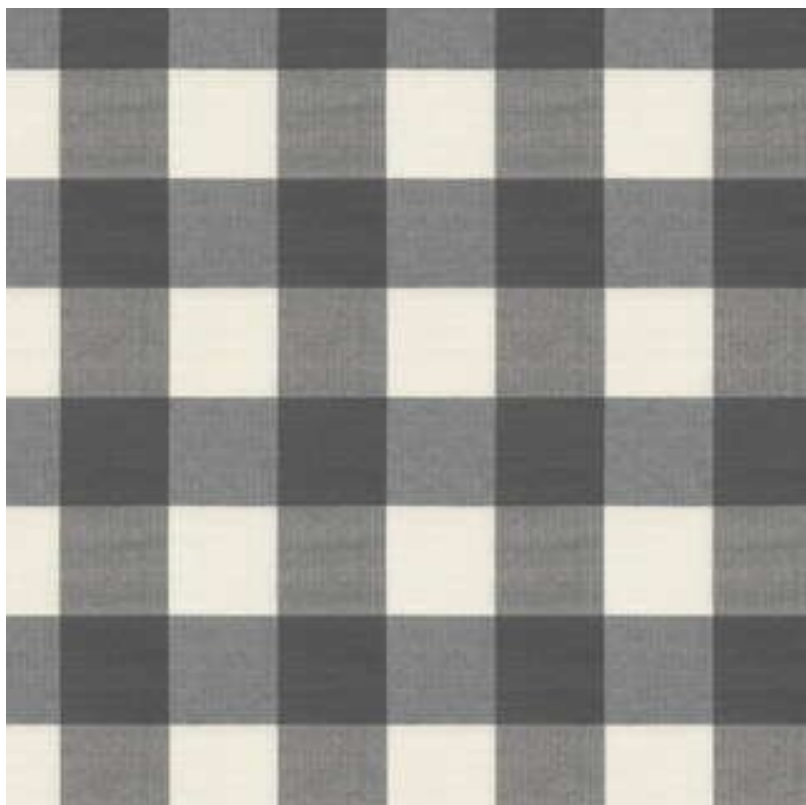

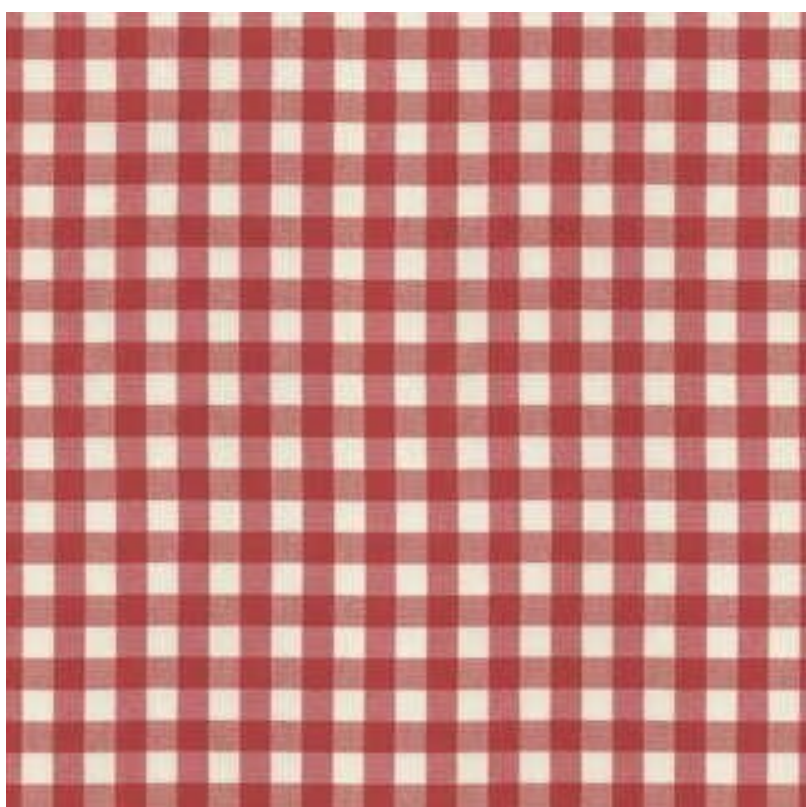
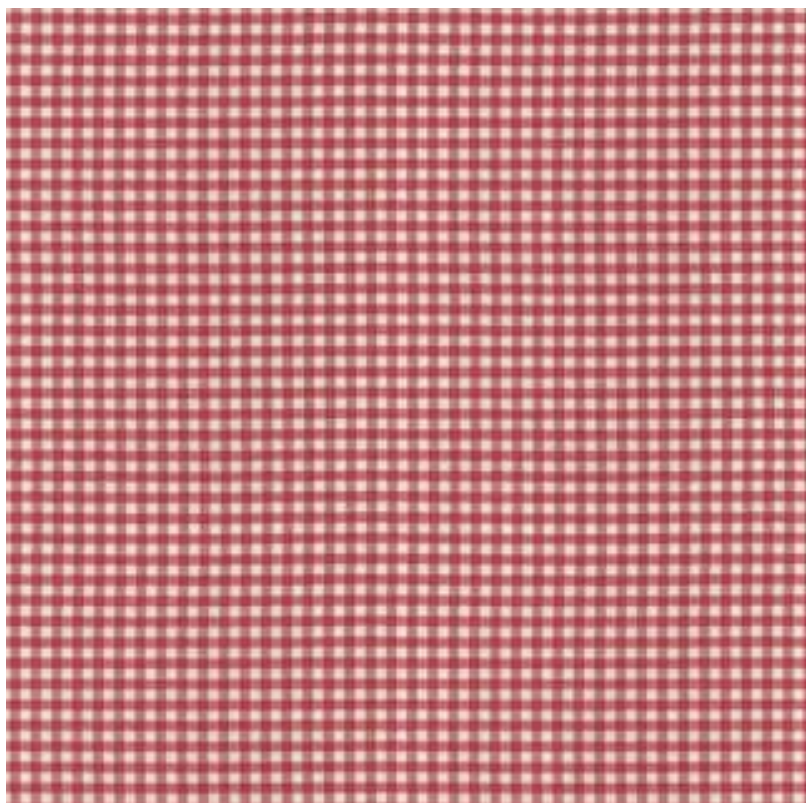

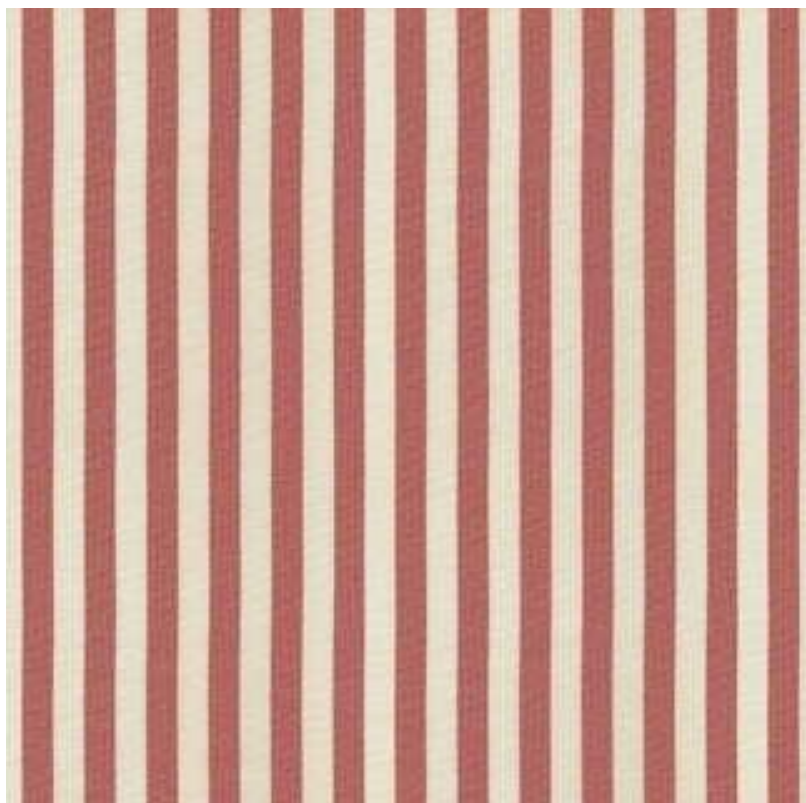

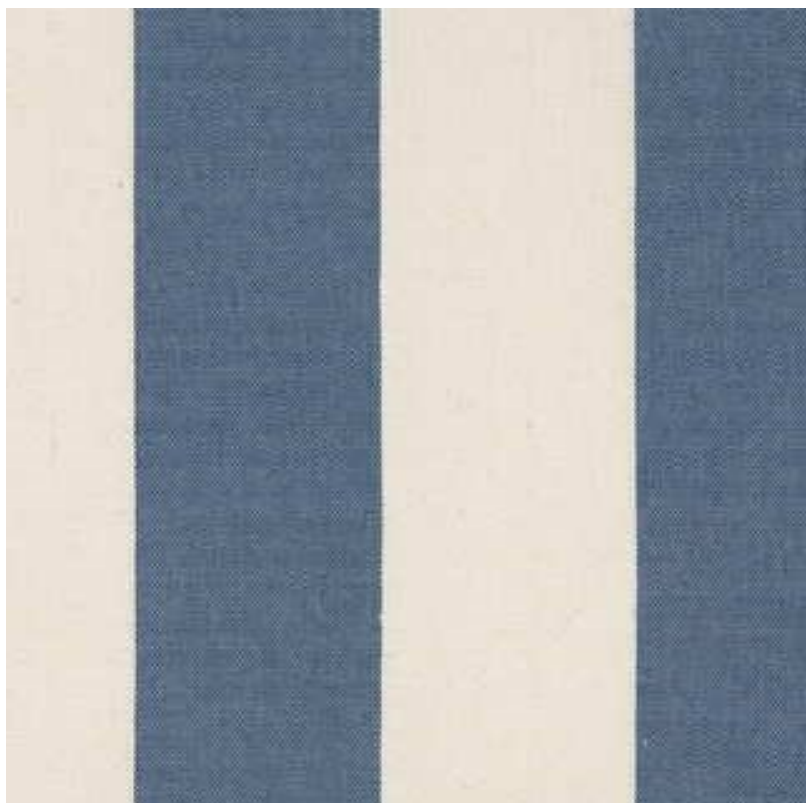



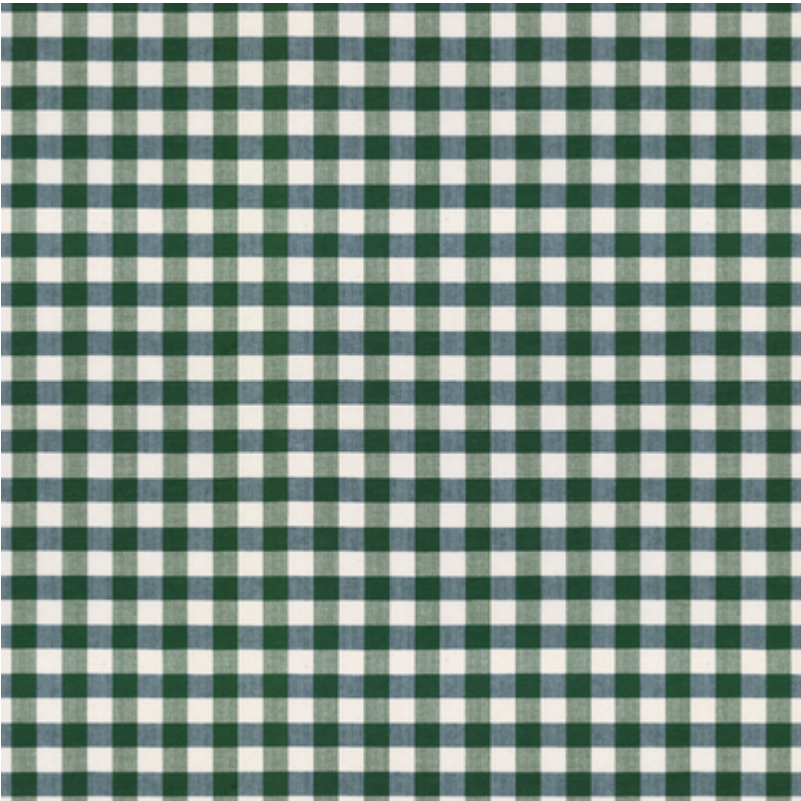
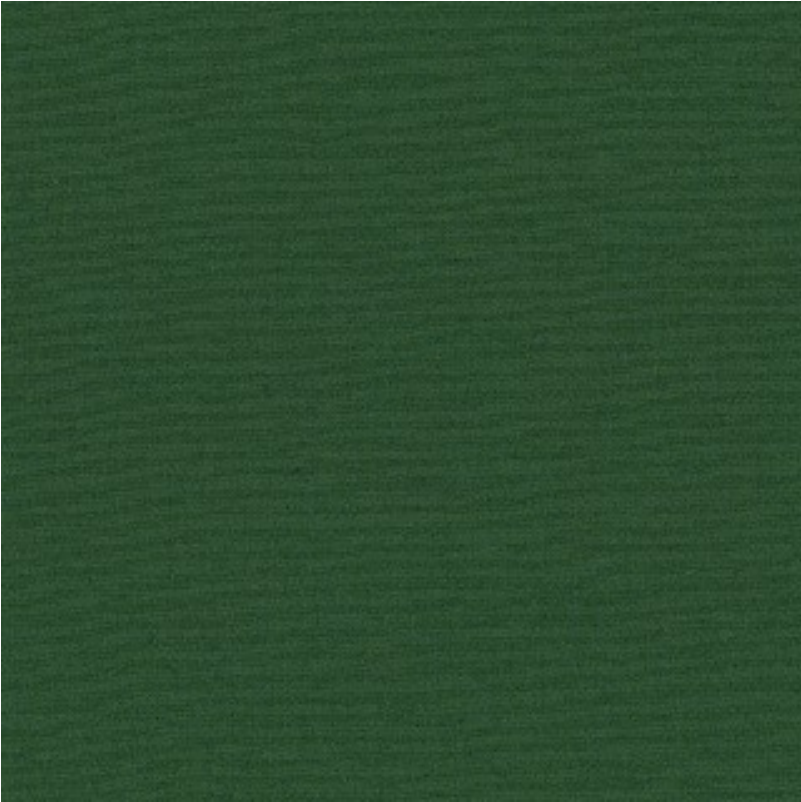

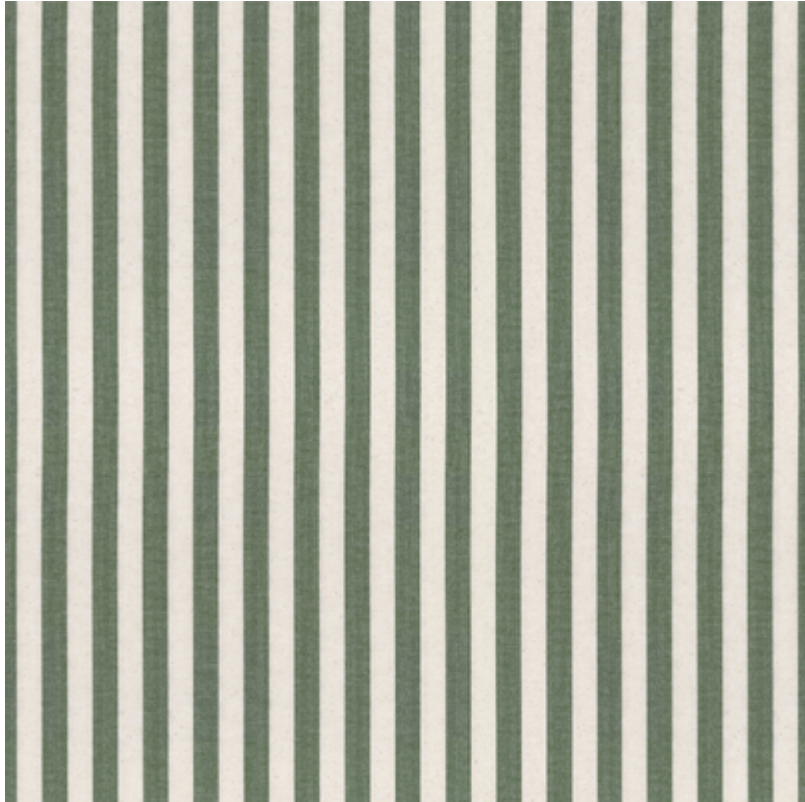

Romantica - Zarte, durchscheinende Stoffe in Pastellfarben mit natürlicher Webstruktur und matter Oberfläche. Ideal für Fensterdekorationen.

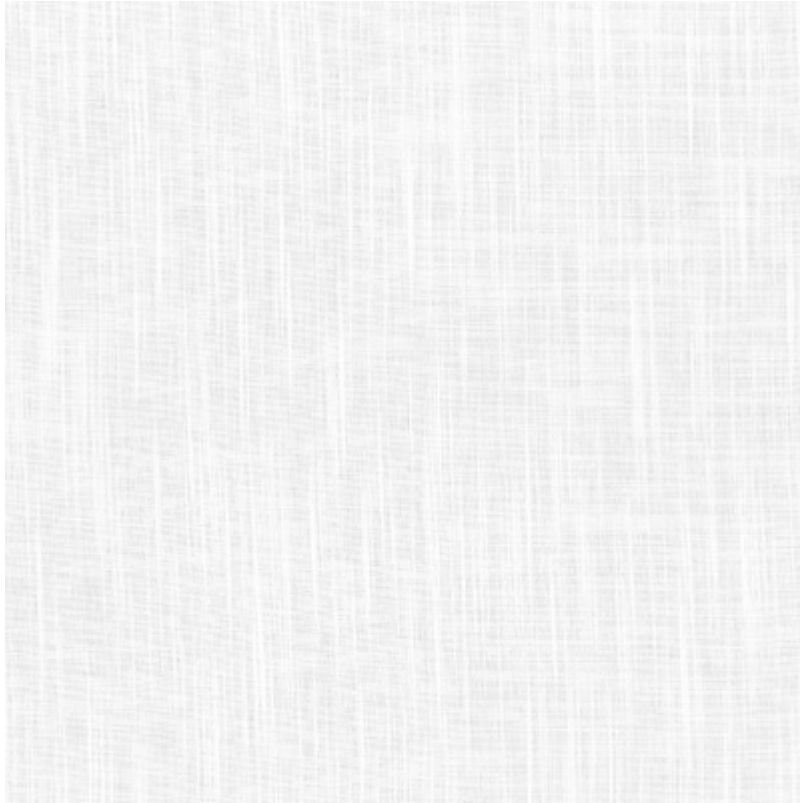



Scotti - Stoffe mit hochwertiger Baumwolle und zarter Farbgebung. Beidseitig mit matter Oberfläche.

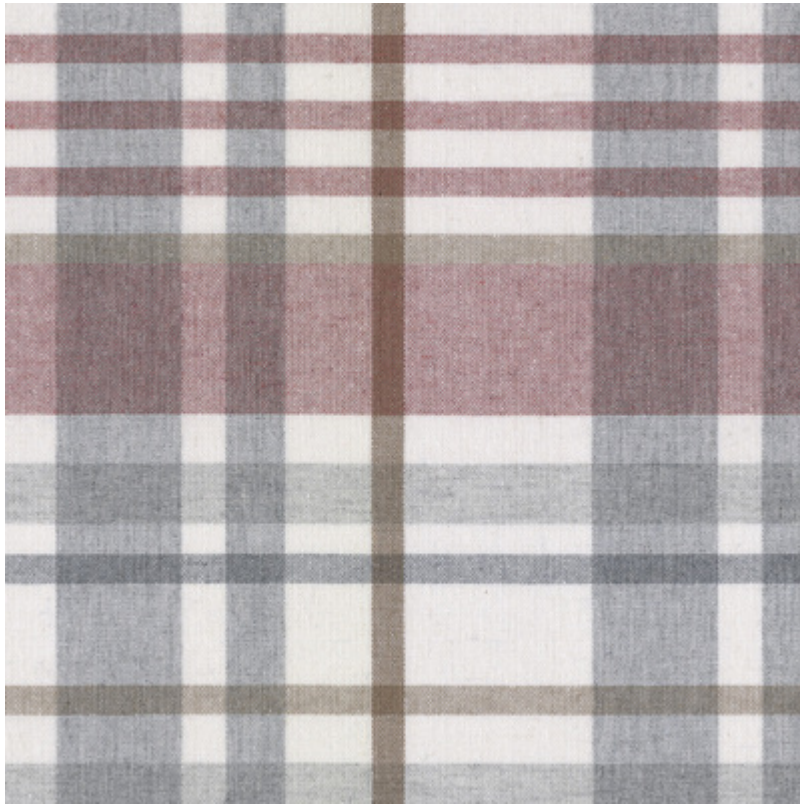

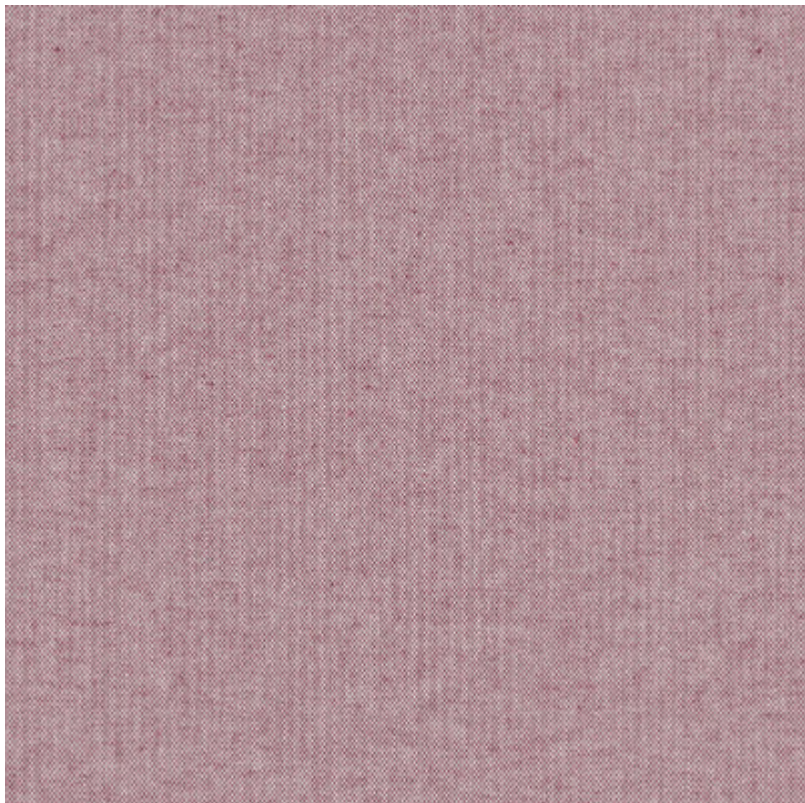

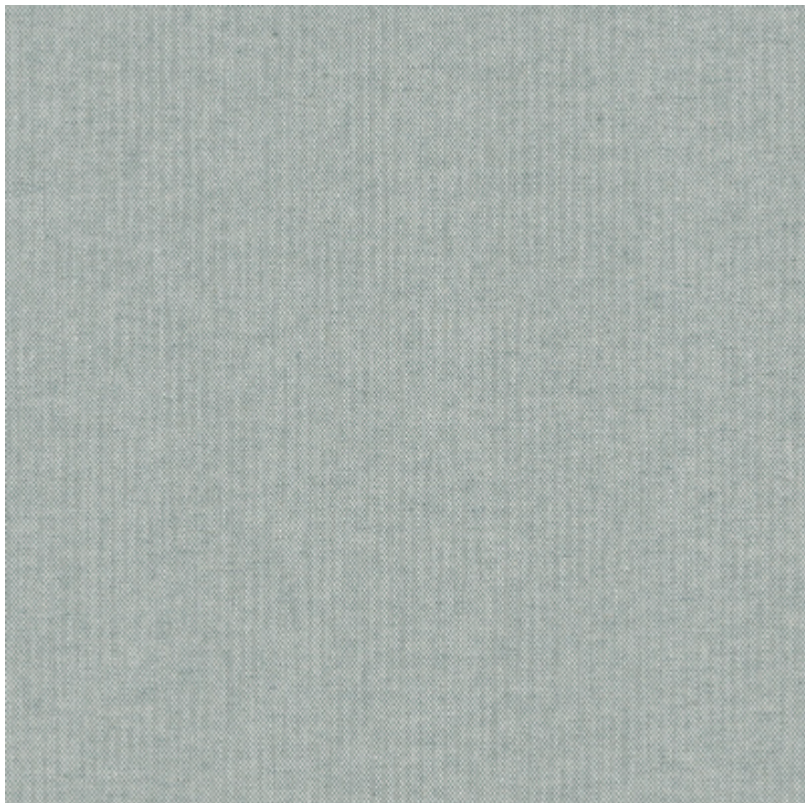

Secret Garden - Jacquardstoffe mit feinem Muster und dezentem Glanz. Aus Polyester gefertigt, bieten sie einen mittleren Verdunkelungsgrad.









Sensuale Premium - Leichte, strukturierte Stoffe in natürlichen Farben.

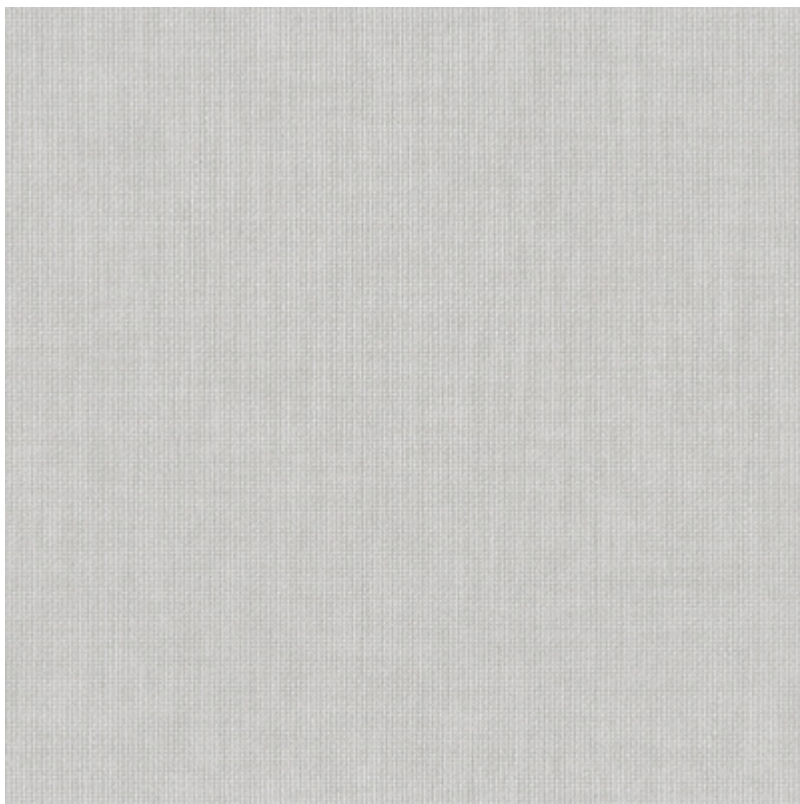





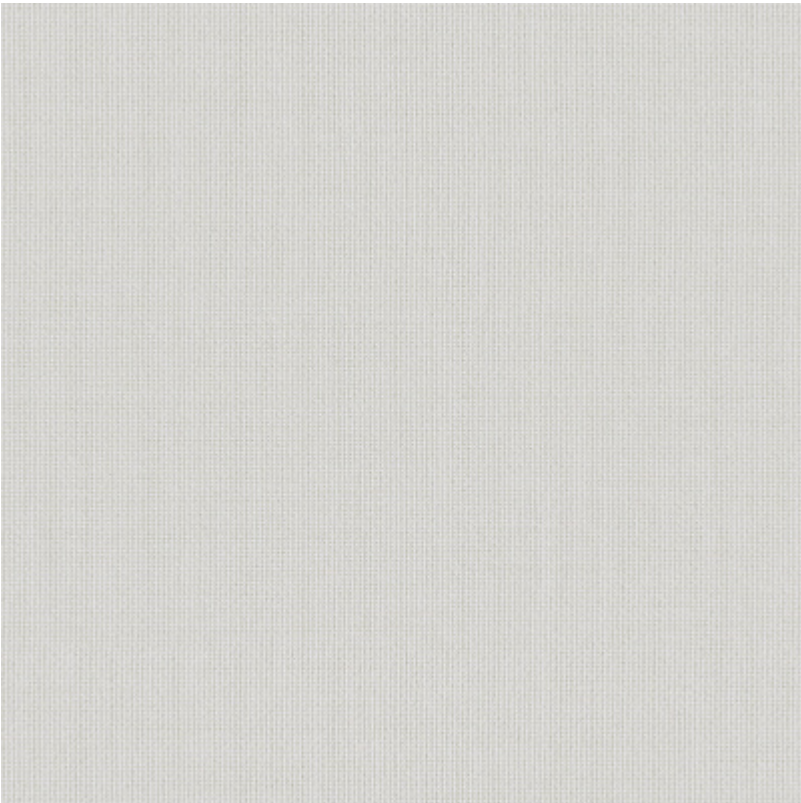
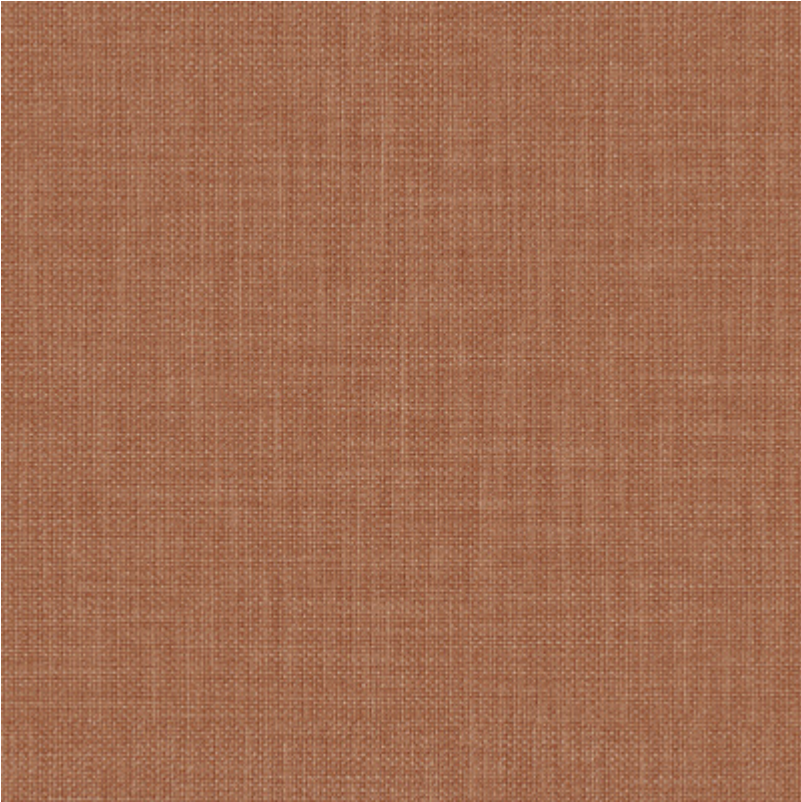

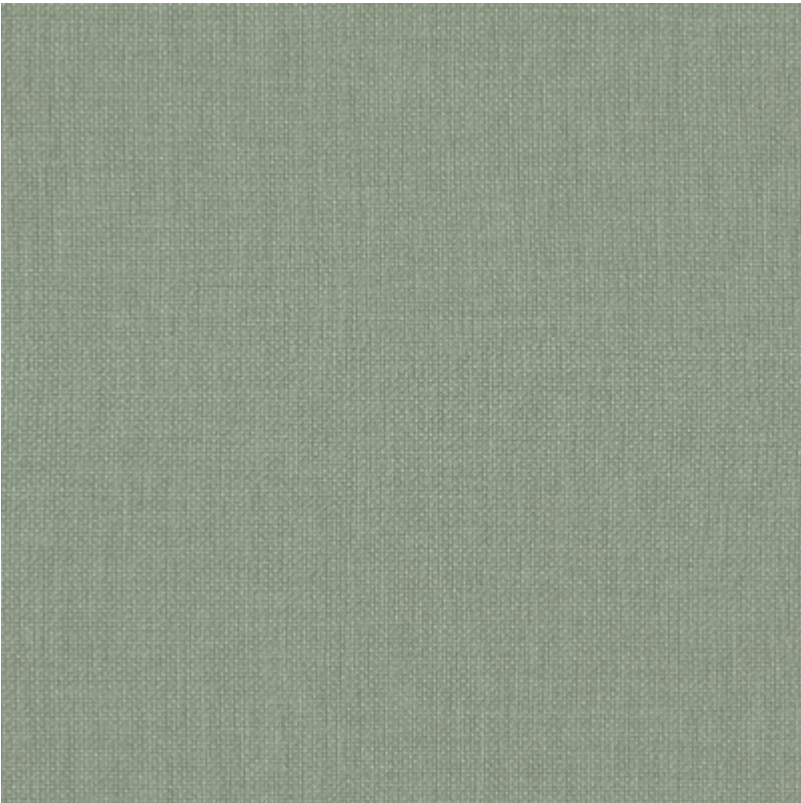
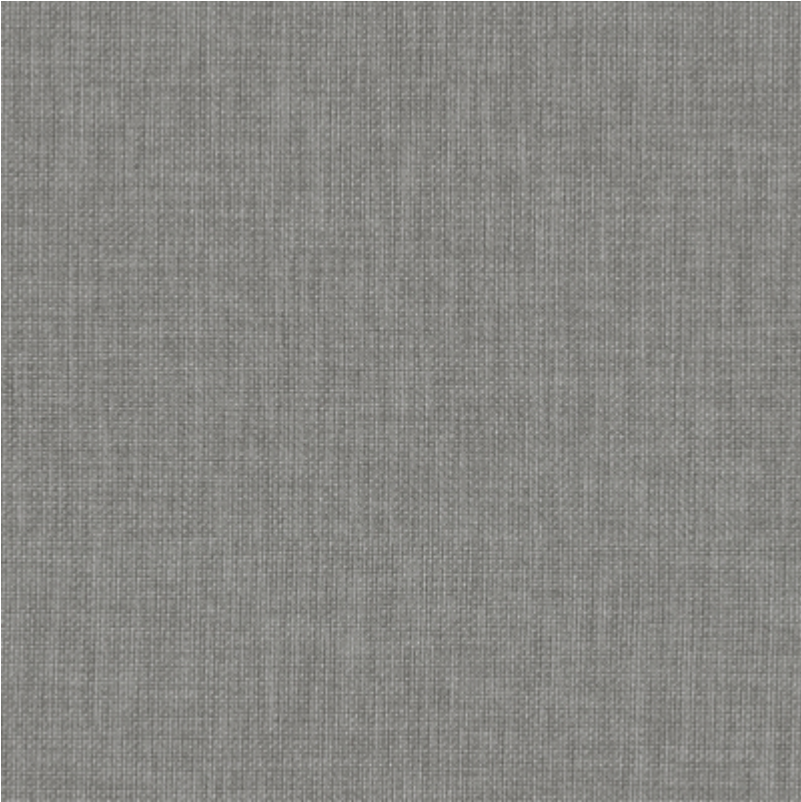

Sunny - Beidseitige Jacquardstoffe mit matter Oberfläche.

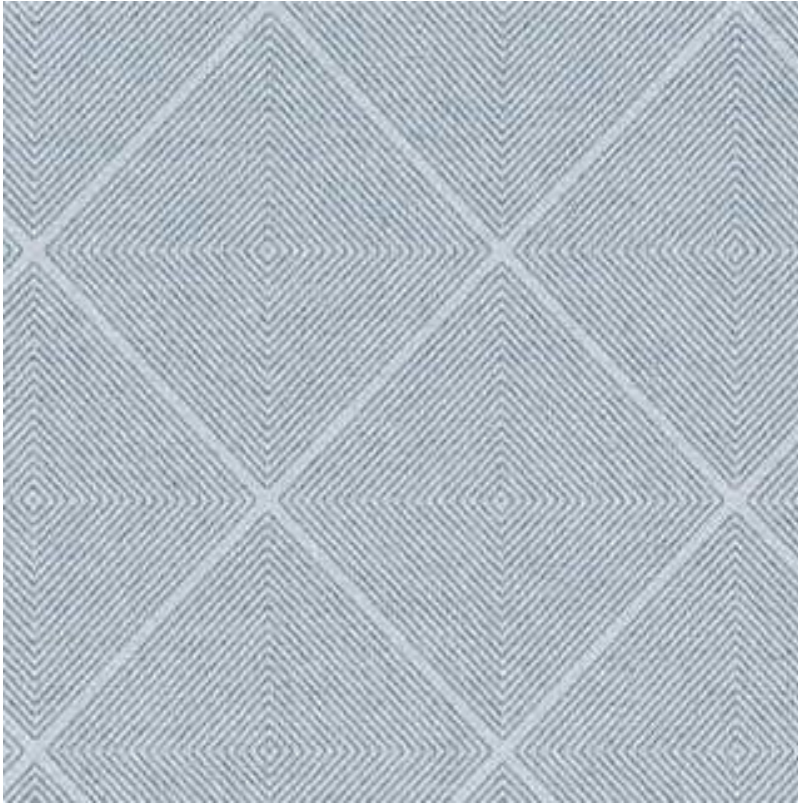









Velvet - Weiche und angenehm zu berührende Polsterstoffe, die an Samt erinnern. Satt und mit hohem Verdunkelungsgrad.



